

FORESTRY & WOOD PRODUCTS IN OREGON

Oregon's wood products industry is a traded sector, with close to 75 percent of all products made here sold outside the state. This state dominates U.S. production of softwood lumber and plywood. Now, it's also a leader in engineered wood, and home to the first mill in the United States to manufacture structurally certified cross-laminated timber (CLT). Oregon forest landowners practice sustainable forestry and comply with the Oregon Forest Practices Act.

Lumber	5.5 billion board feet 16% of total U.S. production (No. 1 in U.S.)
Plywood	2.5 billion square feet 28% of total U.S. production (No. 1 in U.S.)

40 MILLION TREES PLANTED IN 2017

FORESTLAND OWNERSHIP (acres)

Federal	17.8 million
Large private	6.6 million
Small private	3.6 million
State and other public	1.1 million
Tribal	484,000
TOTAL	29.7 million

Nearly half of Oregon's 63 million acres are forestland.

FOREST SECTOR JOBS (2017)

Forest management	6,952
Forestry support	13,239
Primary forest products	19,888
Secondary forest products	12,197
Distribution, transportation	8,775
TOTAL	61,051
Annual payroll	\$3.3 billion

PRIMARY WOOD PROCESSING

Sawmills	90
Plywood/veneer plants	26
Pulp and board plants	19
Engineered wood plants	18
Other	35
TOTAL FACILITIES	188

FORESTLAND OWNERSHIP

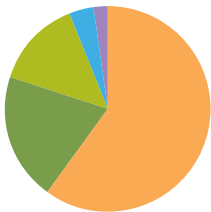

60%	FEDERAL	13%
22%	LARGE PRIVATE	66%
12%	SMALL PRIVATE	12%
4%	STATE AND OTHER PUBLIC	9%
2%	TRIBAL	<1%

TIMBER HARVEST BY OWNER

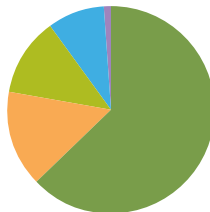

NO CHANGE IN NUMBER OF FORESTED ACRES IN OREGON SINCE 1953: STILL 30 MILLION ACRES

OREGON TIMBER HARVEST BY OWNER

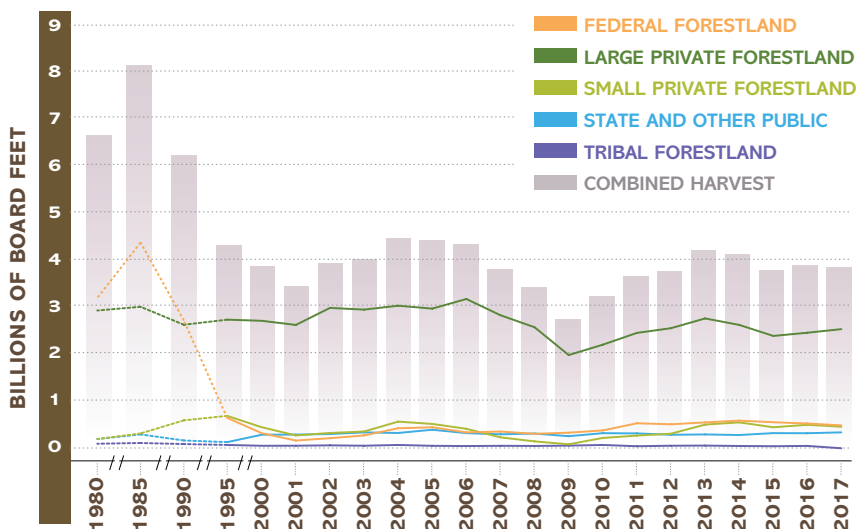

A BALANCED APPROACH - FORESTLAND MANAGEMENT CLASSES

Oregon's forests are managed for three primary purposes: timber production, multi-resource, including recreation, water and wildlife, and reserves with limited timber harvest that are set aside as parks or wilderness areas, or to protect endangered species habitat.

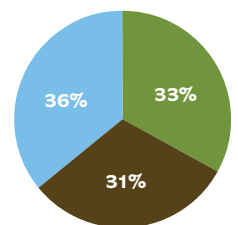

TIMBER PRODUCTION
MULTI-RESOURCE
RESERVE



**Oregon Forest
Resources Institute**

OregonForests.org

© 2019, Oregon Forest Resources Institute.

Most current data available. Excerpted from 2019-20 Oregon Forest Facts. Special appreciation to Oregon Department of Forestry for ownership and harvest data and map, and to the Oregon Employment Department for job data.

BAKER COUNTY

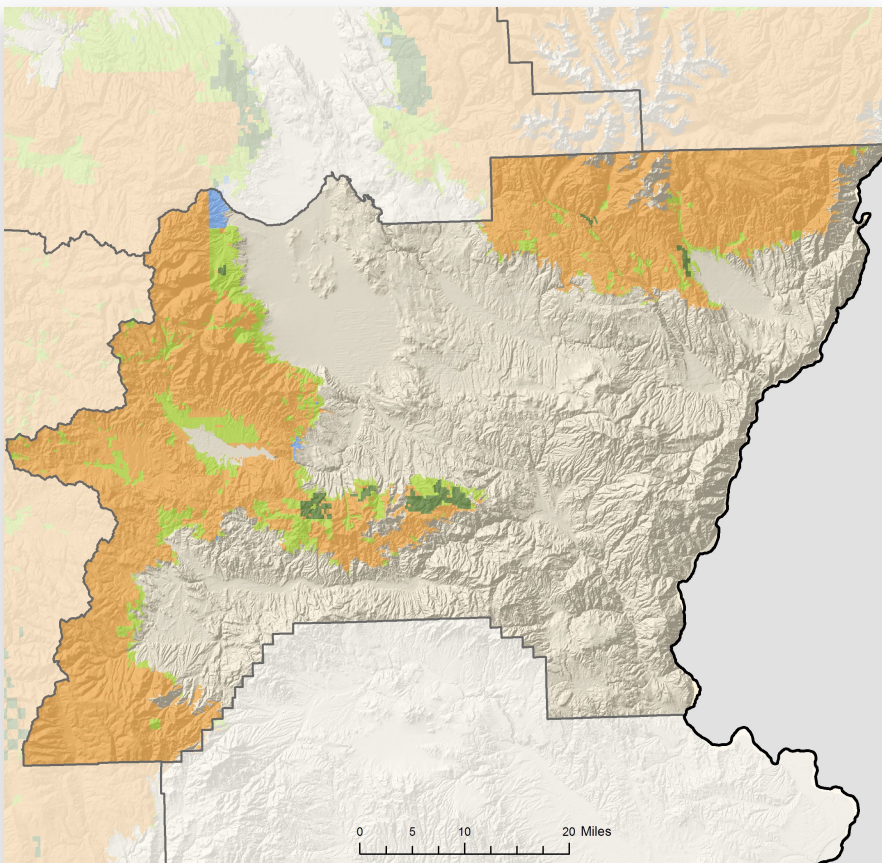

LAND AREA (thousands of acres)

Total land	1,964
Total forestland (37%)	736

FORESTLAND OWNERSHIP

(thousands of acres)

Federal	644
Large private	10
Small private	78
State and other public	4
Tribal	0
TOTAL	736

TIMBER HARVEST

(thousands of board feet)

Federal	11,861
Large private	41
Small private	1,165
State and other public	0
Tribal	0
TOTAL	13,067

FORESTLAND OWNERSHIP

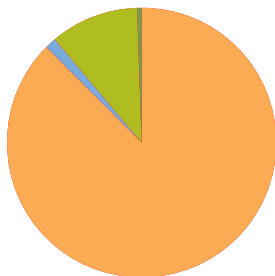

88%	FEDERAL	91%
1%	LARGE PRIVATE	0%
11%	SMALL PRIVATE	9%
1%	STATE AND OTHER PUBLIC	0%
0%	TRIBAL	0%

TIMBER HARVEST BY OWNER

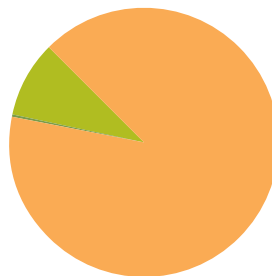

2017

FOREST SECTOR JOBS

Forest sector jobs	387
% of county employment	6.0
Average annual wage	\$47,174
% of average county wage	132.0

PRIMARY WOOD PROCESSING

Facilities	0
------------	---

BENTON COUNTY

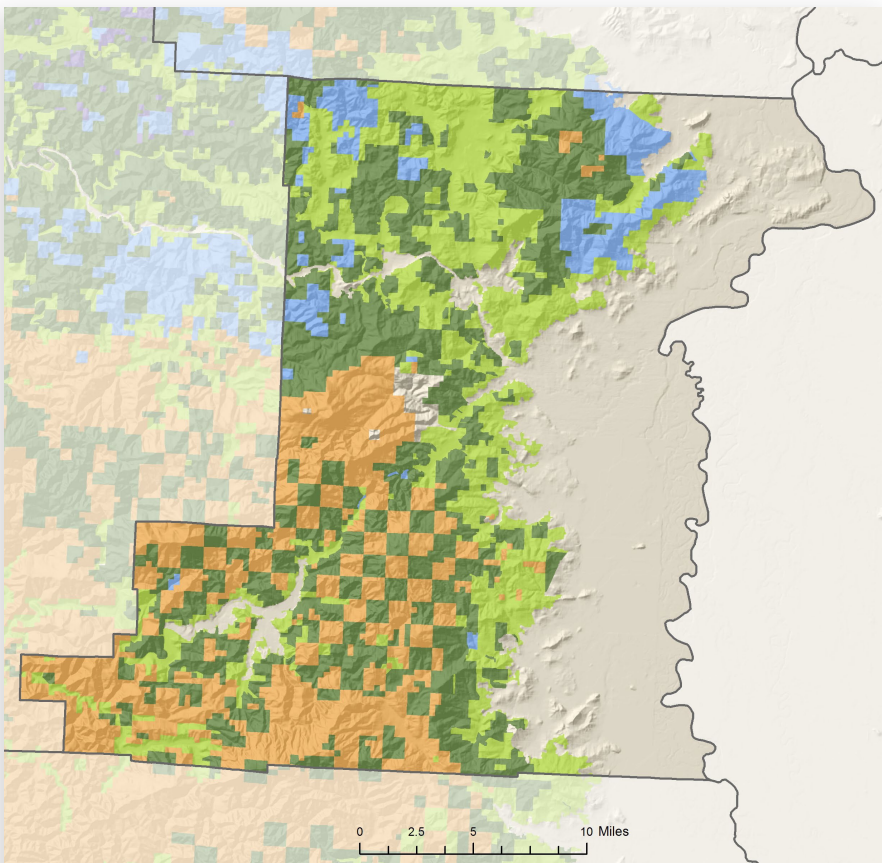

LAND AREA (thousands of acres)

Total land	433
Total forestland (66%)	285

FORESTLAND OWNERSHIP

(thousands of acres)

Federal	86
Large private	106
Small private	78
State and other public	15
Tribal	0
TOTAL	285

TIMBER HARVEST

(thousands of board feet)

Federal	3,722
Large private	82,471
Small private	30,743
State and other public	10,877
Tribal	0
TOTAL	127,813

FORESTLAND OWNERSHIP

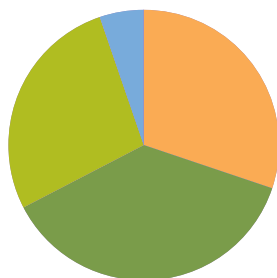

30%	FEDERAL	3%
37%	LARGE PRIVATE	65%
27%	SMALL PRIVATE	24%
5%	STATE AND OTHER PUBLIC	9%
0%	TRIBAL	0%

TIMBER HARVEST BY OWNER

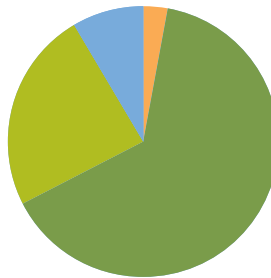

2017

FOREST SECTOR JOBS

Forest sector jobs	1,353
% of county employment	3.1
Average annual wage	\$47,795
% of average county wage	132.0

PRIMARY WOOD PROCESSING

Sawmills	3
TOTAL FACILITIES	3

CLACKAMAS COUNTY

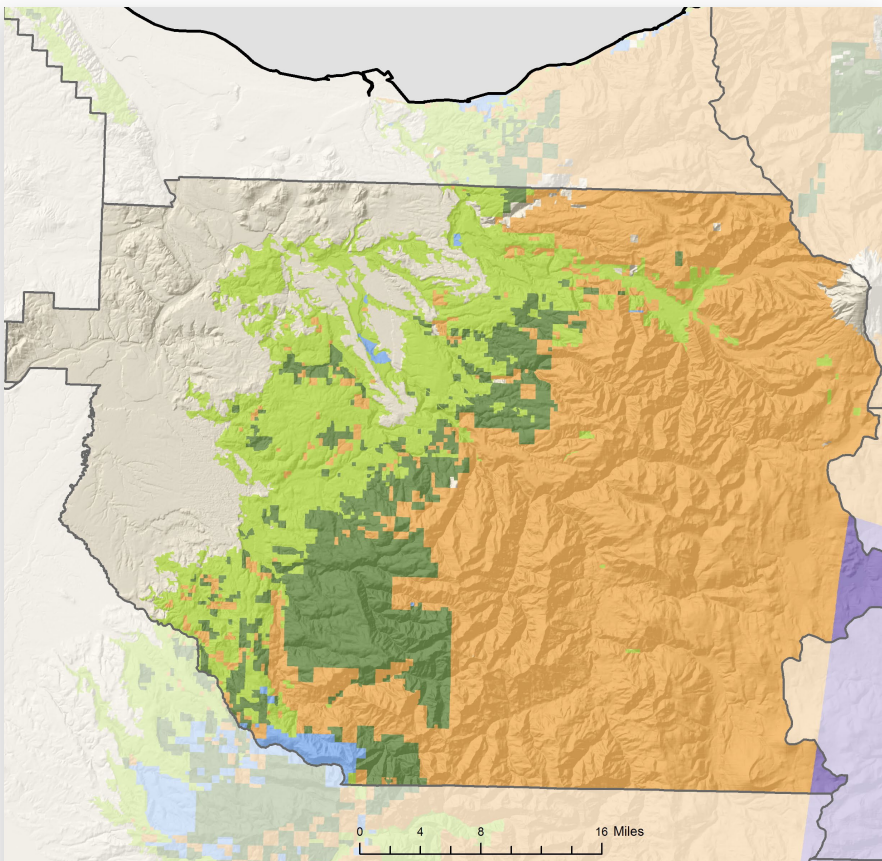

LAND AREA (thousands of acres)

Total land	1,196
Total forestland (70%)	832

FORESTLAND OWNERSHIP

(thousands of acres)

Federal	523
Large private	115
Small private	171
State and other public	10
Tribal	13
TOTAL	832

TIMBER HARVEST

(thousands of board feet)

Federal	21,838
Large private	98,369
Small private	40,942
State and other public	1,322
Tribal	0
TOTAL	162,471

FORESTLAND OWNERSHIP

TIMBER HARVEST BY OWNER

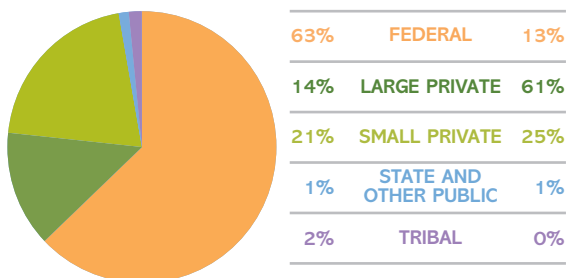

2017

FOREST SECTOR JOBS

Forest sector jobs	3,432
% of county employment	1.8
Average annual wage	\$56,845
% of average county wage	110%

PRIMARY WOOD PROCESSING

Sawmills	2
TOTAL FACILITIES	2

CLATSOP COUNTY

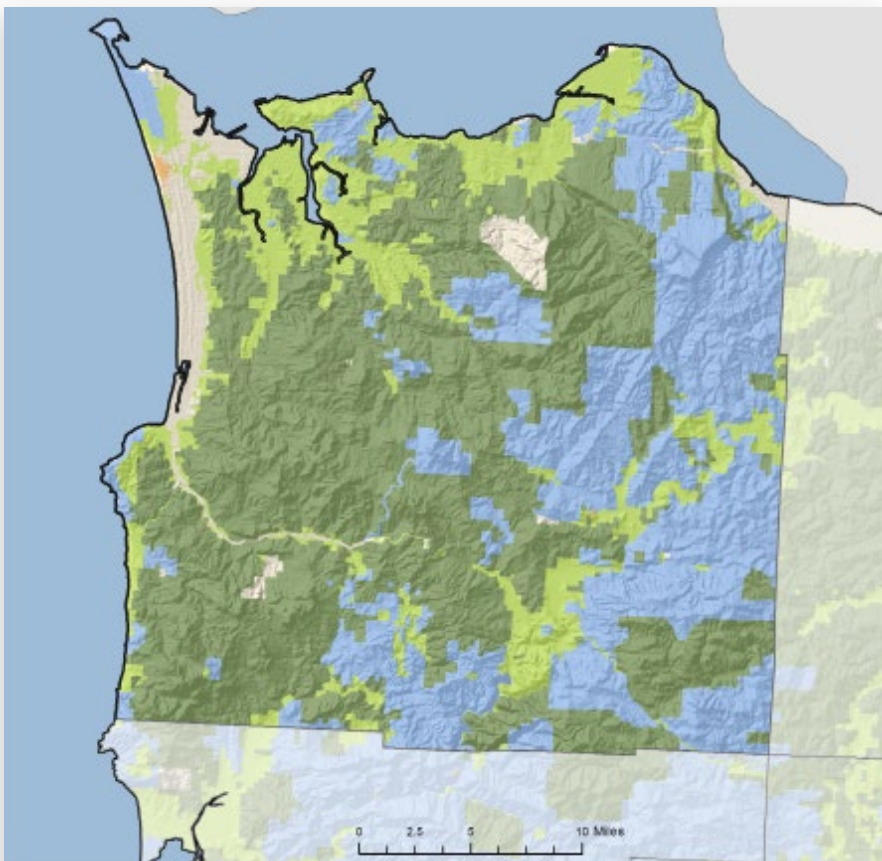

LAND AREA (thousands of acres)

Total land	529
Total forestland (87%)	461

FORESTLAND OWNERSHIP

(thousands of acres)

Federal	2
Large private	259
Small private	78
State and other public	122
Tribal	0
TOTAL	461

TIMBER HARVEST

(thousands of board feet)

Federal	0
Large private	166,123
Small private	7,103
State and other public	118,164
Tribal	0
TOTAL	291,390

FORESTLAND OWNERSHIP

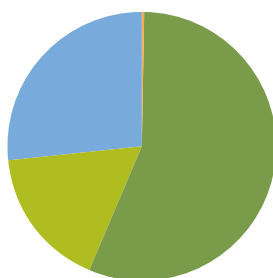

<1%	FEDERAL	0%
56%	LARGE PRIVATE	57%
17%	SMALL PRIVATE	2%
26%	STATE AND OTHER PUBLIC	41%
0%	TRIBAL	0%

TIMBER HARVEST BY OWNER

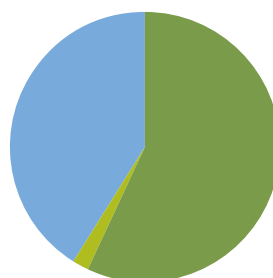

2017

FOREST SECTOR JOBS

Forest sector jobs	1,315
% of county employment	6.3
Average annual wage	\$70,599
% of average county wage	192

PRIMARY WOOD PROCESSING

Sawmills	1
Pulp and board plants	1
Engineered wood plants	1
Other facilities	1
TOTAL FACILITIES	2

COLUMBIA COUNTY

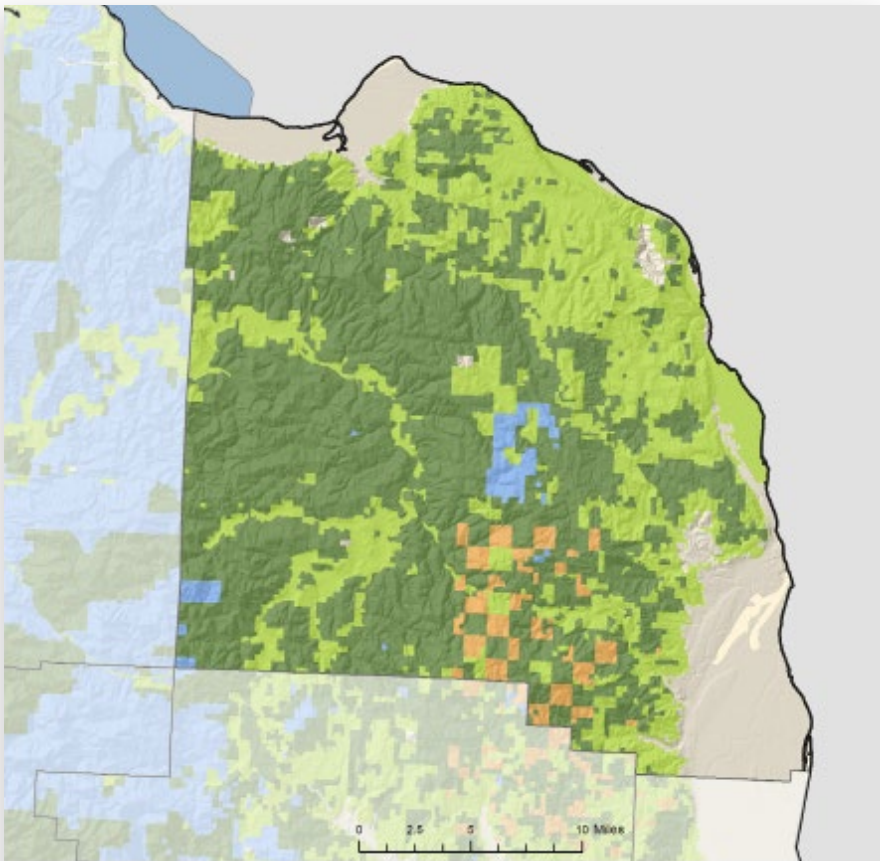

LAND AREA (thousands of acres)

Total land	420
Total forestland (85%)	355

FORESTLAND OWNERSHIP

(thousands of acres)

Federal	8
Large private	215
Small private	122
State and other public	10
Tribal	0
TOTAL	355

TIMBER HARVEST

(thousands of board feet)

Federal	3,659
Large private	142,338
Small private	22,178
State and other public	9,040
Tribal	0
TOTAL	177,265

FORESTLAND OWNERSHIP

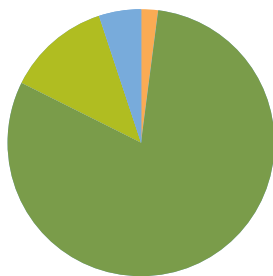

2%	FEDERAL	2%
61%	LARGE PRIVATE	80%
34%	SMALL PRIVATE	13%
3%	STATE AND OTHER PUBLIC	5%
0%	TRIBAL	0%

TIMBER HARVEST BY OWNER

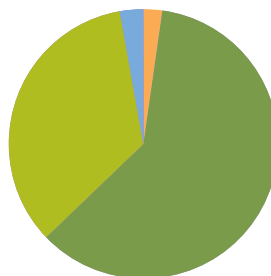

2017

FOREST SECTOR JOBS

Forest sector jobs	856
% of county employment	6.0
Average annual wage	\$51,487
% of average county wage	133

PRIMARY WOOD PROCESSING

Sawmills	3
Engineered wood plant	1
Pulp & paper mills	1
Other facility	3
TOTAL FACILITIES	8

COOS COUNTY

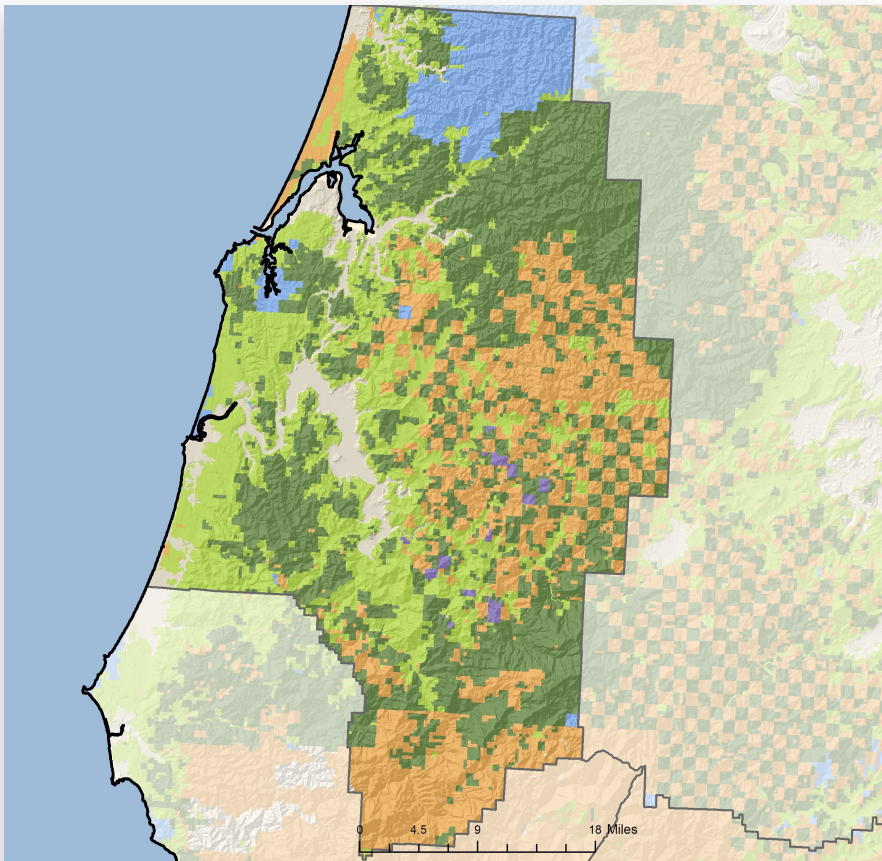

LAND AREA (thousands of acres)

Total land	1,024
Total forestland (83%)	854

FORESTLAND OWNERSHIP

(thousands of acres)

Federal	251
Large private	319
Small private	213
State and other public	66
Tribal	5
TOTAL	854

TIMBER HARVEST

(thousands of board feet)

Federal	27,510
Large private	147,215
Small private	31,070
State and other public	12,080
Tribal	3,079
TOTAL	220,954

FORESTLAND OWNERSHIP

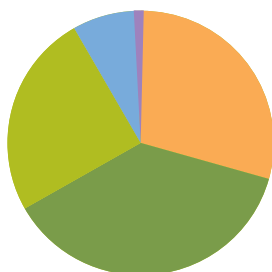

29%	FEDERAL	12%
37%	LARGE PRIVATE	67%
25%	SMALL PRIVATE	14%
8%	STATE AND OTHER PUBLIC	5%
1%	TRIBAL	1%

TIMBER HARVEST BY OWNER

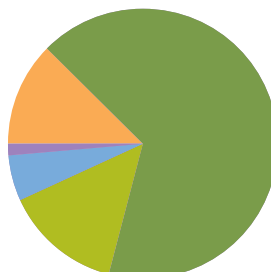

2017

FOREST SECTOR JOBS

Forest sector jobs	2,031
% of county employment	8.6
Average annual wage	\$50,753
% of average county wage	133

PRIMARY WOOD PROCESSING

Sawmills	10
Plywood/veneer plants	1
Other facilities	6
TOTAL FACILITIES	17

CROOK COUNTY

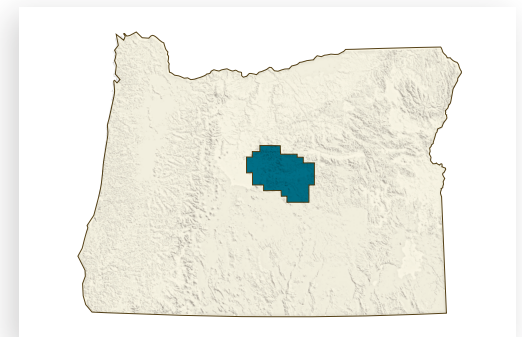
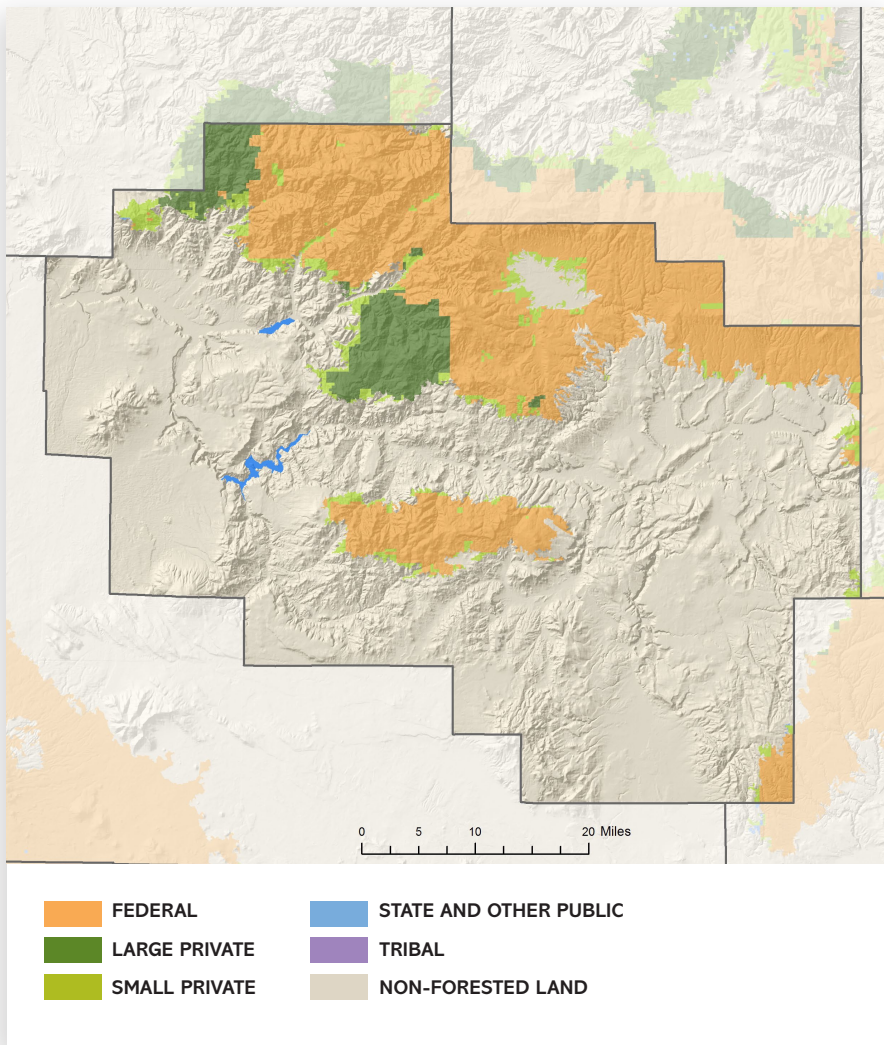

LAND AREA (thousands of acres)

Total land	1,907
Total forestland (53%)	1,009

FORESTLAND OWNERSHIP (thousands of acres)

Federal	646
Large private	204
Small private	138
State and other public	21.2
Tribal	0
TOTAL	1,009

TIMBER HARVEST (thousands of board feet)

Federal	7,067
Large private	3,377
Small private	16
State and other public	0
Tribal	0
TOTAL	10,460

FORESTLAND OWNERSHIP

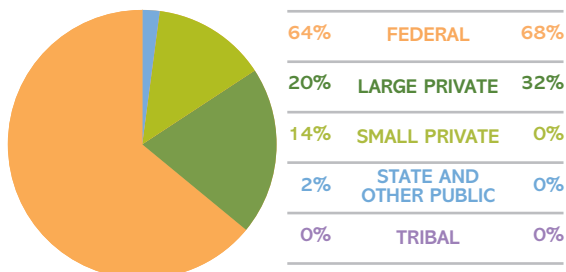

TIMBER HARVEST BY OWNER

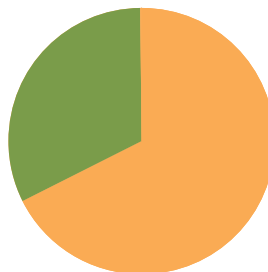

2017

FOREST SECTOR JOBS

Forest sector jobs	665
% of county employment	8.7
Average annual wage	\$49,130
% of average county wage	104

PRIMARY WOOD PROCESSING

Sawmills	1
----------	---

CURRY COUNTY

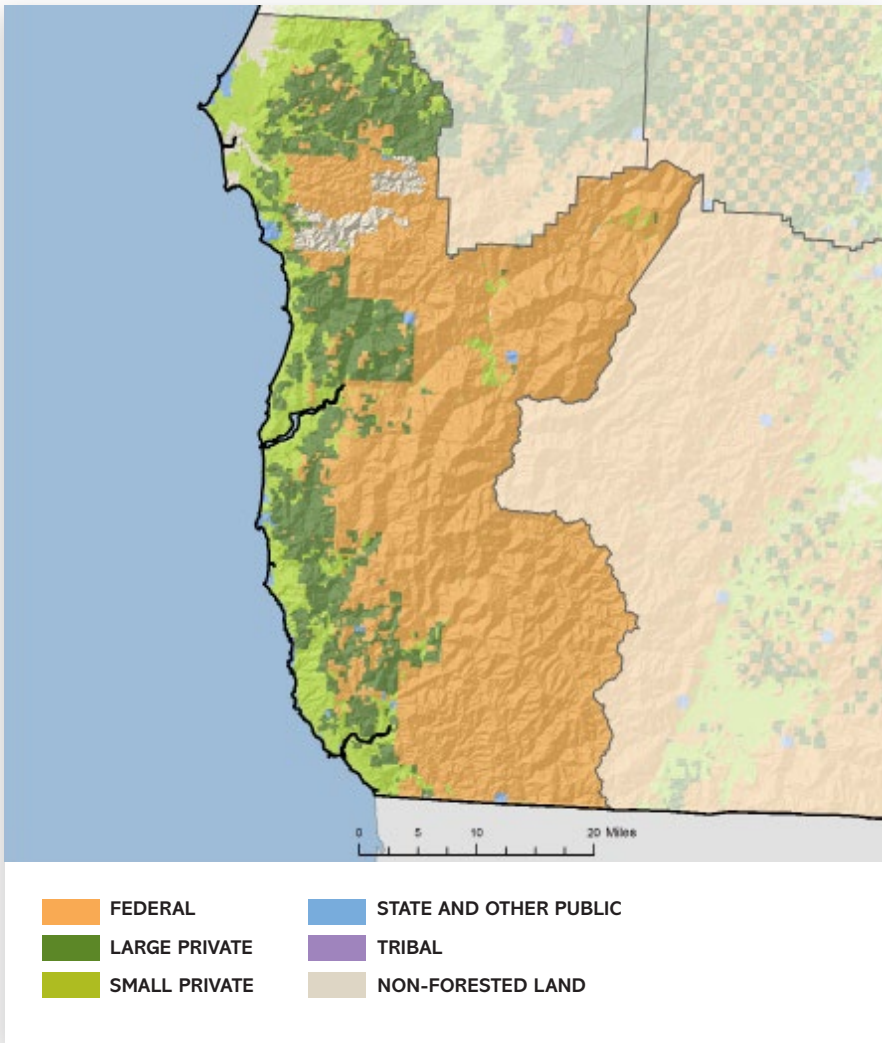

LAND AREA (thousands of acres)

Total land	1,042
Total forestland (97%)	1,008

FORESTLAND OWNERSHIP

(thousands of acres)

Federal	668
Large private	182
Small private	132
State and other public	16
Tribal	10
TOTAL	1,008

TIMBER HARVEST

(thousands of board feet)

Federal	14,212
Large private	84,708
Small private	17,845
State and other public	0
Tribal	1,773
TOTAL	118,538

FORESTLAND OWNERSHIP

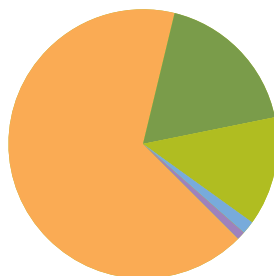

66%	FEDERAL	12%
18%	LARGE PRIVATE	71%
13%	SMALL PRIVATE	15%
2%	STATE AND OTHER PUBLIC	0%
1%	TRIBAL	1%

TIMBER HARVEST BY OWNER

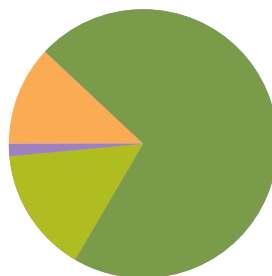

2017

FOREST SECTOR JOBS

Forest sector jobs	673
% of county employment	8.0
Average annual wage	\$53,340
% of average county wage	154

PRIMARY WOOD PROCESSING

Sawmills	1
Plywood/veneer plants	1
TOTAL FACILITIES	2

DESCHUTES COUNTY

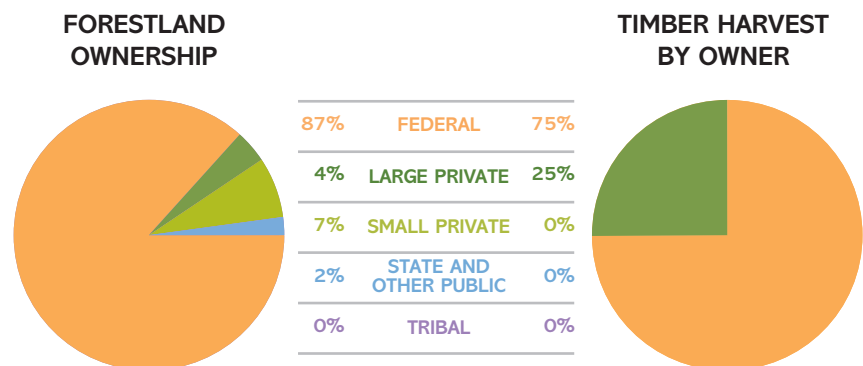
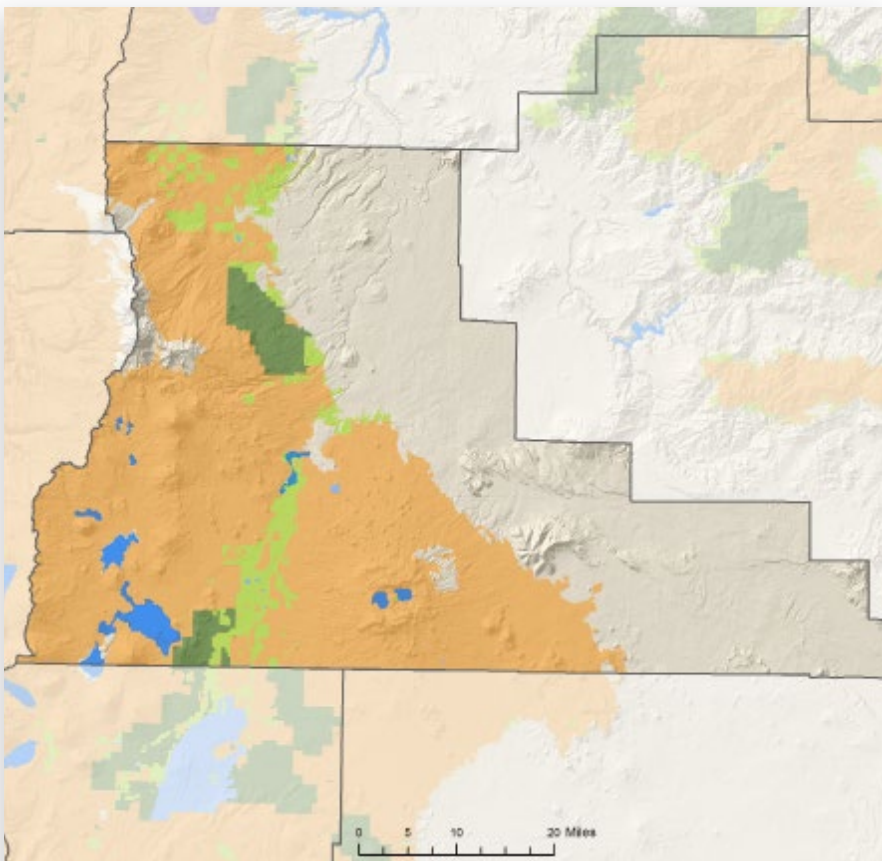

2017

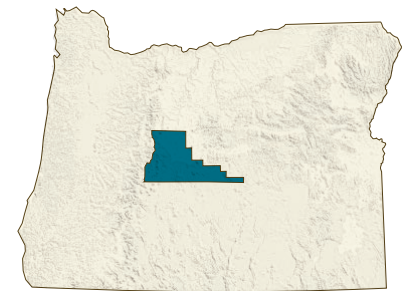

LAND AREA (thousands of acres)

Total land	1,932
Total forestland (65%)	1,255

FORESTLAND OWNERSHIP (thousands of acres)

Federal	1,088
Large private	49
Small private	91
State and other public	27
Tribal	0
TOTAL	1,255

TIMBER HARVEST (thousands of board feet)

Federal	22,159
Large private	7,423
Small private	21
State and other public	0
Tribal	0
TOTAL	29,603

FOREST SECTOR JOBS

Forest sector jobs	2,024
% of county employment	2.1
Average annual wage	\$52,954
% of average county wage	120

PRIMARY WOOD PROCESSING

Sawmills	1
Other facilities	7
TOTAL FACILITIES	8

DOUGLAS COUNTY

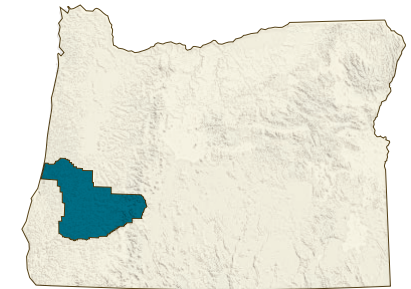
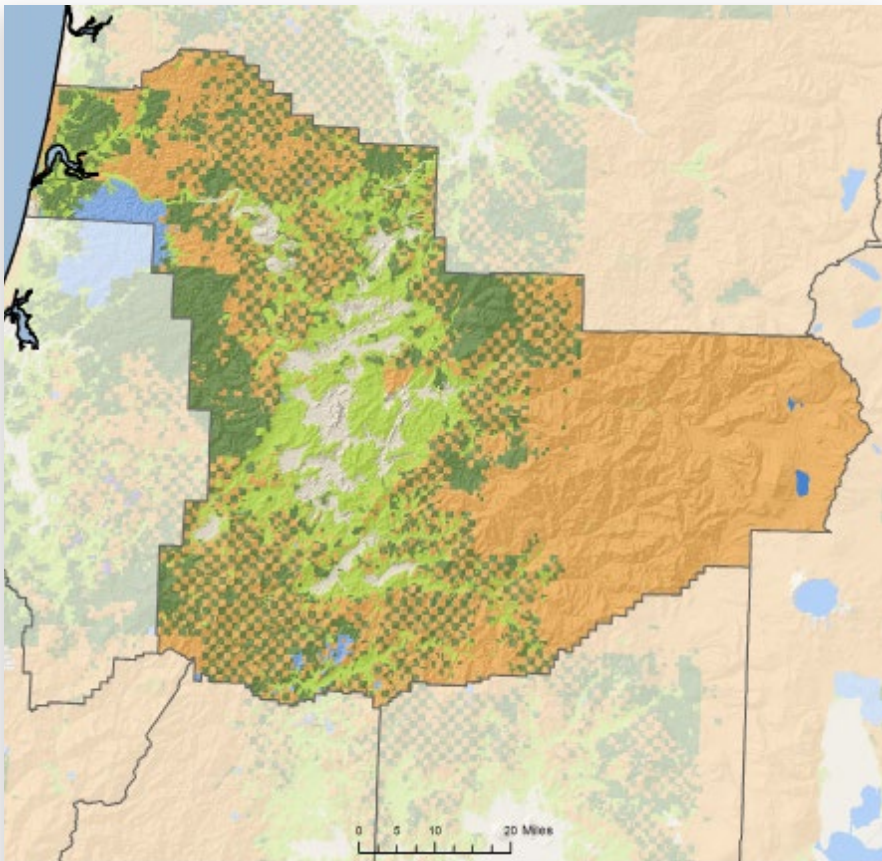

LAND AREA (thousands of acres)

Total land	3,224
Total forestland (88%)	2,842

FORESTLAND OWNERSHIP

(thousands of acres)

Federal	1,620
Large private	702
Small private	469
State and other public	51
Tribal	0
TOTAL	2,842

TIMBER HARVEST

(thousands of board feet)

Federal	46,966
Large private	464,519
Small private	69,226
State and other public	8,056
Tribal	0
TOTAL	588,767

FORESTLAND OWNERSHIP

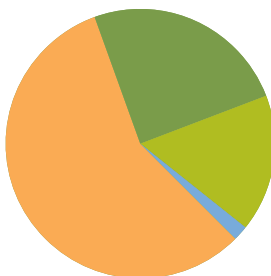

57%	FEDERAL	8%
25%	LARGE PRIVATE	79%
17%	SMALL PRIVATE	12%
2%	STATE AND OTHER PUBLIC	1%
0%	TRIBAL	0%

TIMBER HARVEST BY OWNER

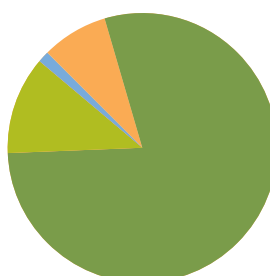

2017

FOREST SECTOR JOBS

Forest sector jobs	5,592
% of county employment	12.8
Average annual wage	\$51,851
% of average county wage	130

PRIMARY WOOD PROCESSING

Sawmills	8
Plywood/veneer plants	5
Engineered wood plants	1
Other facilities	2
TOTAL FACILITIES	16

GILLIAM COUNTY

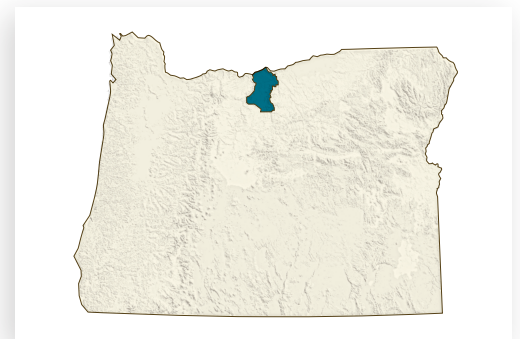
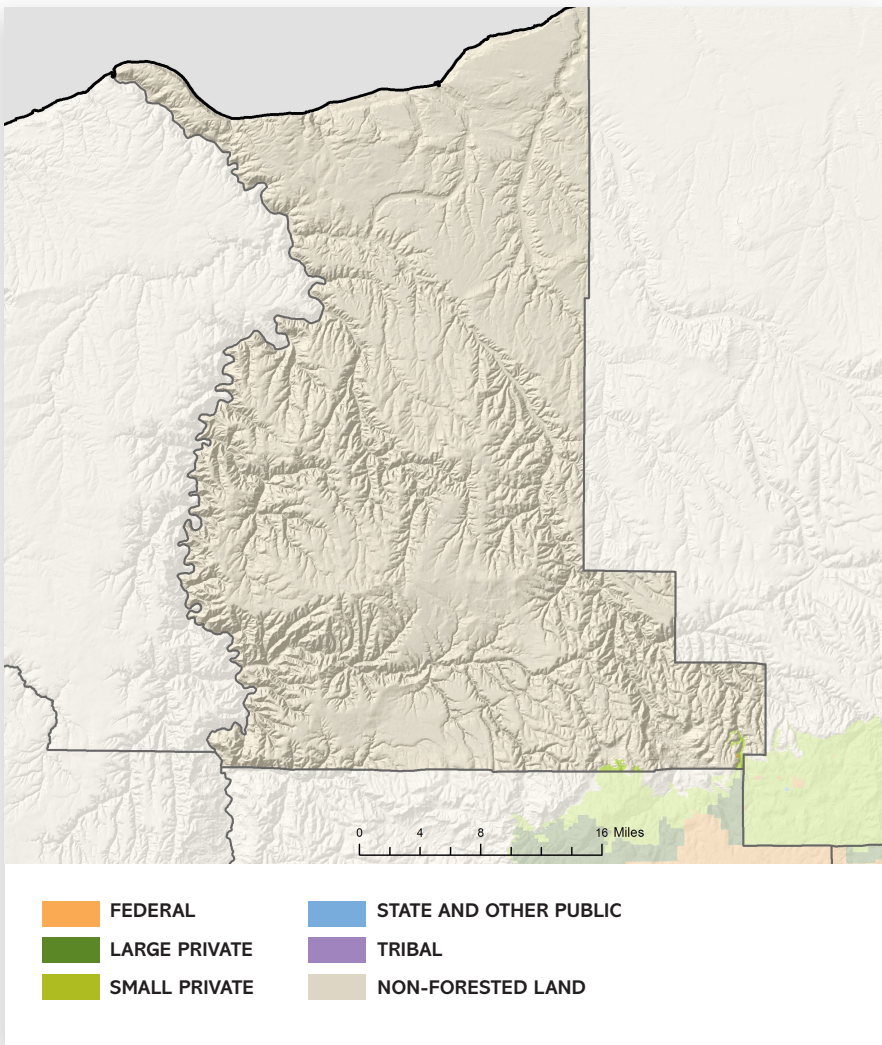

LAND AREA (thousands of acres)

Total land	771
Total forestland (0%)	0

FORESTLAND OWNERSHIP

(thousands of acres)

Federal	0
Large private	0
Small private	0
State and other public	0
Tribal	0
TOTAL	0

TIMBER HARVEST

(thousands of board feet)

Federal	0
Large private	0
Small private	0
State and other public	0
Tribal	0
TOTAL	0

FOREST SECTOR JOBS

Forest sector jobs	0
% of county employment	0

PRIMARY WOOD PROCESSING

Facilities	0
------------	---

GRANT COUNTY

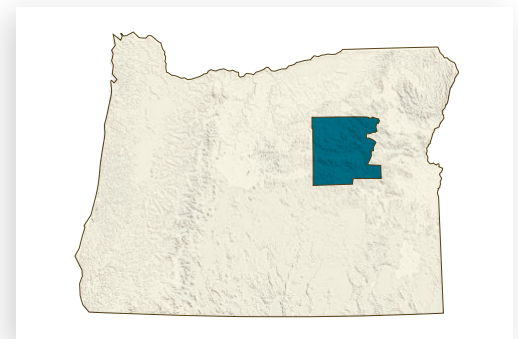
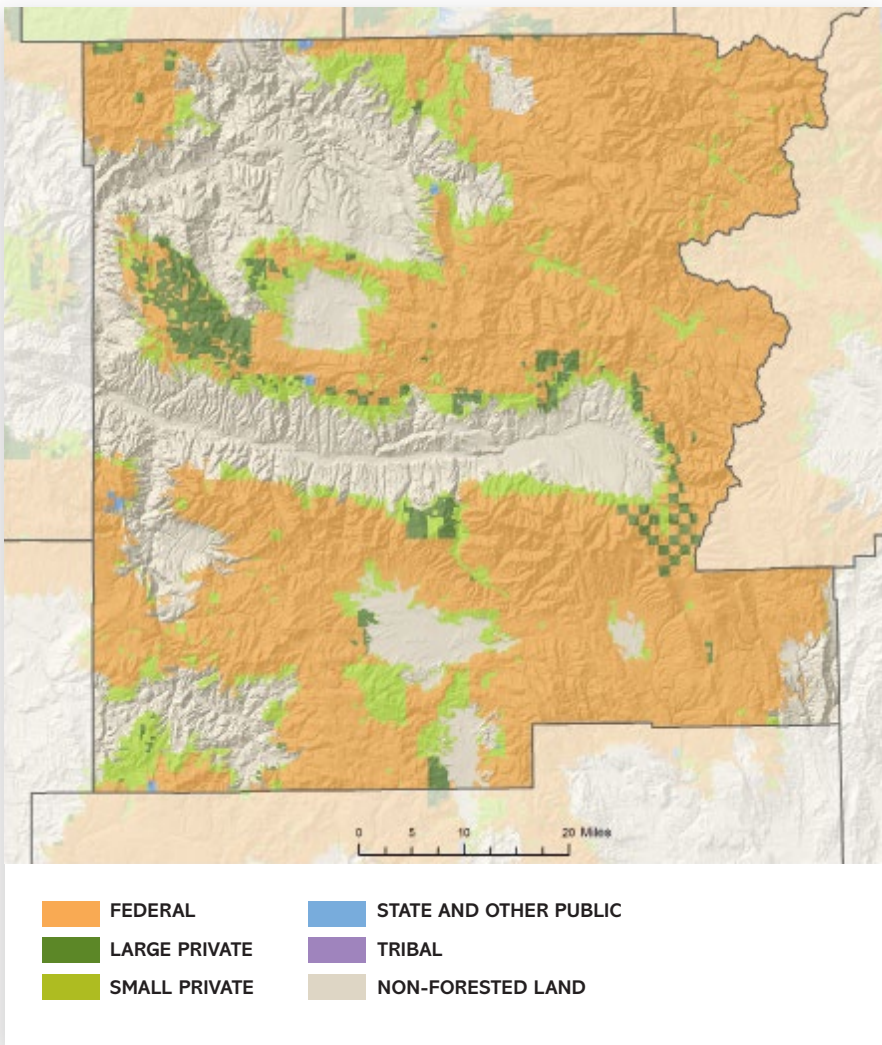

LAND AREA (thousands of acres)

Total land	2,898
Total forestland (65%)	1,870

FORESTLAND OWNERSHIP

(thousands of acres)

Federal	1,590
Large private	65
Small private	201
State and other public	14
Tribal	0
TOTAL	1,870

TIMBER HARVEST

(thousands of board feet)

Federal	26,870
Large private	14
Small private	768
State and other public	0
Tribal	0
TOTAL	27,652

FORESTLAND OWNERSHIP

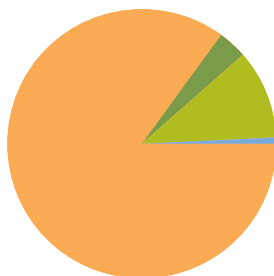

85%	FEDERAL	97%
3%	LARGE PRIVATE	0%
11%	SMALL PRIVATE	3%
1%	STATE AND OTHER PUBLIC	0%
0%	TRIBAL	0%

TIMBER HARVEST BY OWNER

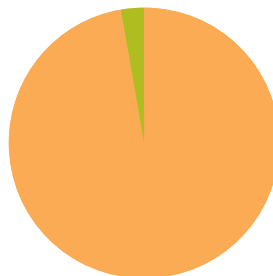

2017

FOREST SECTOR JOBS

Forest sector jobs	605
% of county employment	20.5
Average annual wage	\$46,883
% of average county wage	123

PRIMARY WOOD PROCESSING

Sawmills	4
Other facilities	3
TOTAL FACILITIES	7

HARNEY COUNTY

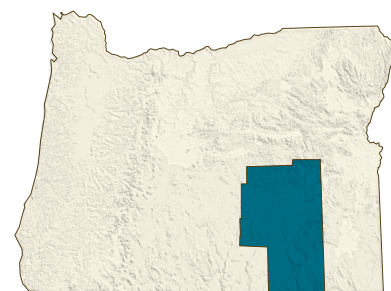
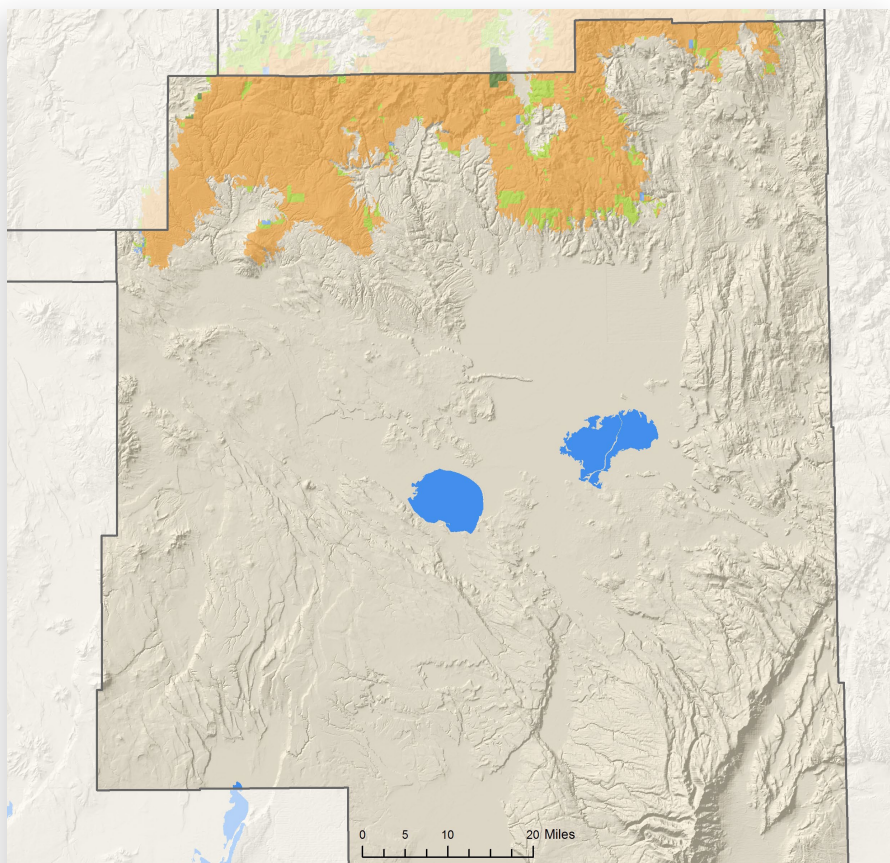

LAND AREA (thousands of acres)

Total land	6,486
Total forestland (13%)	866

FORESTLAND OWNERSHIP

(thousands of acres)

Federal	749
Large private	4
Small private	78
State and other public	35
Tribal	0
TOTAL	866

TIMBER HARVEST

(thousands of board feet)

Federal	2,717
Large private	263
Small private	0
State and other public	0
Tribal	0
TOTAL	2,980

FORESTLAND OWNERSHIP

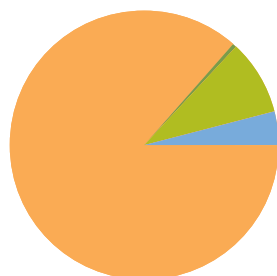

86%	FEDERAL	91%
<1%	LARGE PRIVATE	9%
9%	SMALL PRIVATE	0%
4%	STATE AND OTHER PUBLIC	0%
0%	TRIBAL	0%

TIMBER HARVEST BY OWNER

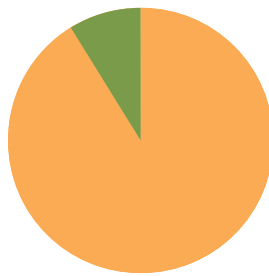

2017

FOREST SECTOR JOBS

Forest sector jobs	102
% of county employment	3.5
Average annual wage	\$56,357
% of average county wage	154

PRIMARY WOOD PROCESSING

Facilities	1
------------	---

HOOD RIVER COUNTY

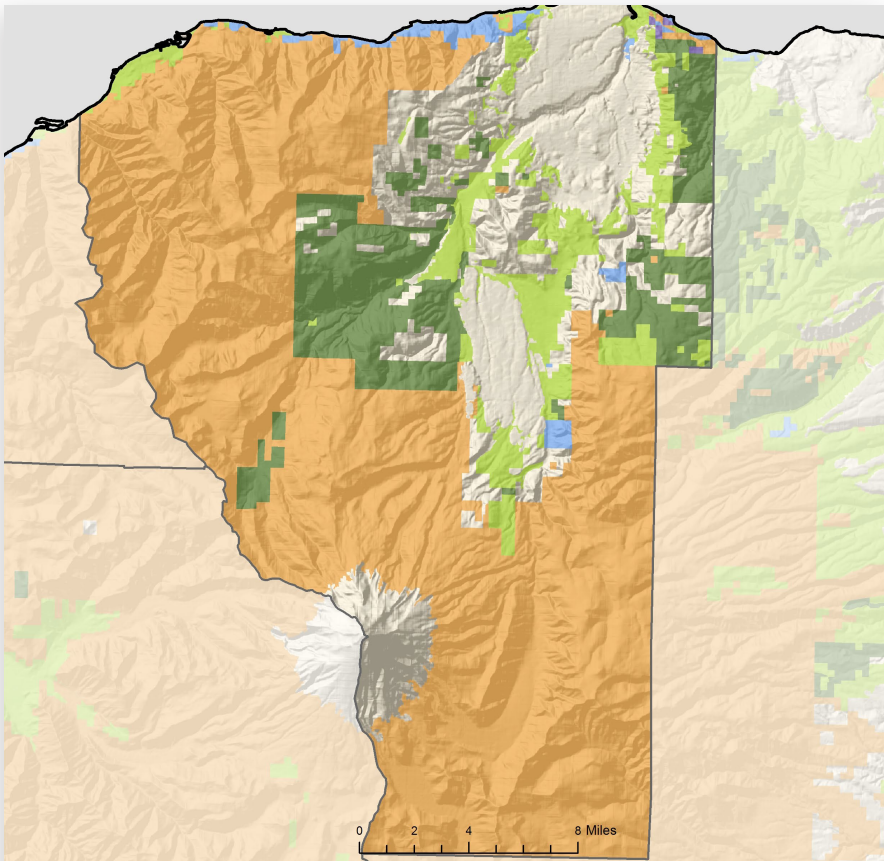

LAND AREA (thousands of acres)

Total land	334
Total forestland (82%)	274

FORESTLAND OWNERSHIP

(thousands of acres)

Federal	208
Large private	28
Small private	20
State and other public	18
Tribal	0.2
TOTAL	274

TIMBER HARVEST

(thousands of board feet)

Federal	5,632
Large private	9,363
Small private	2,060
State and other public	12,680
Tribal	0
TOTAL	29,735

FORESTLAND OWNERSHIP

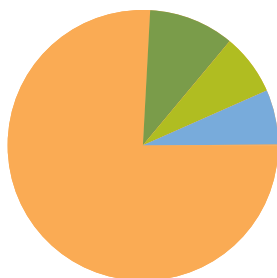

76%	FEDERAL	19%
10%	LARGE PRIVATE	31%
7%	SMALL PRIVATE	7%
7%	STATE AND OTHER PUBLIC	43%
0%	TRIBAL	0%

TIMBER HARVEST BY OWNER

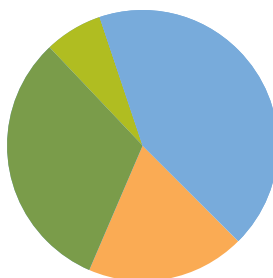

2017

FOREST SECTOR JOBS

Forest sector jobs	211
% of county employment	1.3
Average annual wage	\$55,424
% of average county wage	146

PRIMARY WOOD PROCESSING

Sawmills	1
Other facilities	1
TOTAL FACILITIES	2

JACKSON COUNTY

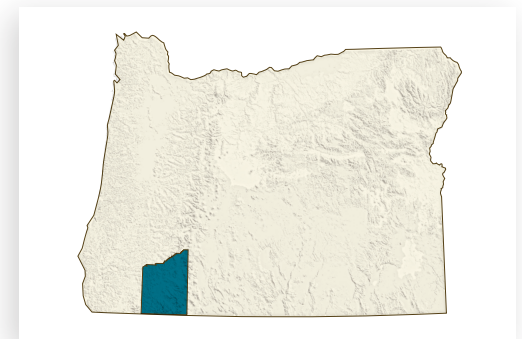
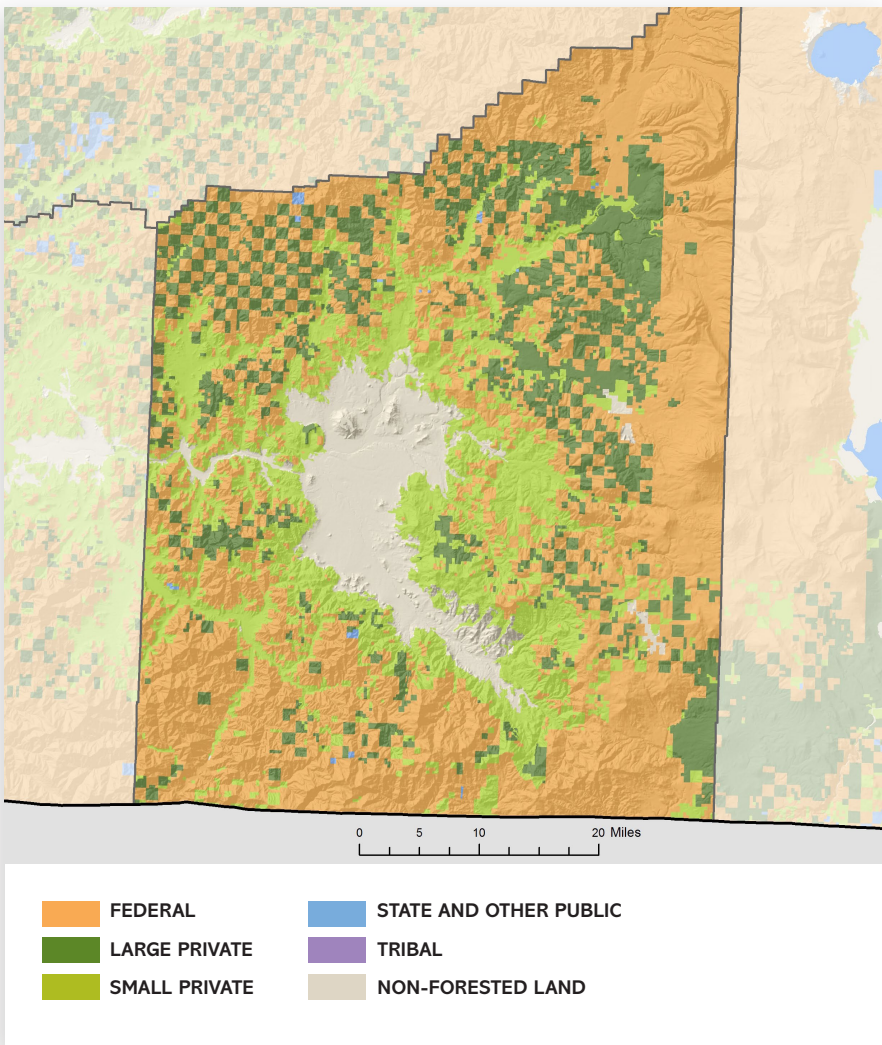

LAND AREA (thousands of acres)

Total land	1,783
Total forestland (82%)	1,468

FORESTLAND OWNERSHIP

(thousands of acres)

Federal	820
Large private	276
Small private	349
State and other public	23
Tribal	0
TOTAL	1,468

TIMBER HARVEST

(thousands of board feet)

Federal	43,856
Large private	53,787
Small private	6,462
State and other public	0
Tribal	0
TOTAL	104,105

FORESTLAND OWNERSHIP

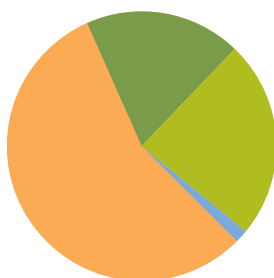

56%	FEDERAL	42%
19%	LARGE PRIVATE	52%
24%	SMALL PRIVATE	6%
2%	STATE AND OTHER PUBLIC	0%
0%	TRIBAL	0%

TIMBER HARVEST BY OWNER

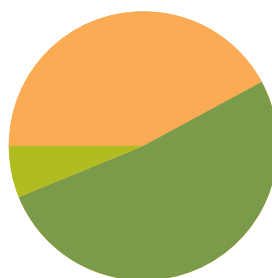

2017

FOREST SECTOR JOBS

Forest sector jobs	5,185
% of county employment	5
Average annual wage	\$47,539
% of average county wage	115

PRIMARY WOOD PROCESSING

Plywood/veneer plants	6
Pulp and board plants	2
Other facilities	2
TOTAL FACILITIES	10

JEFFERSON COUNTY

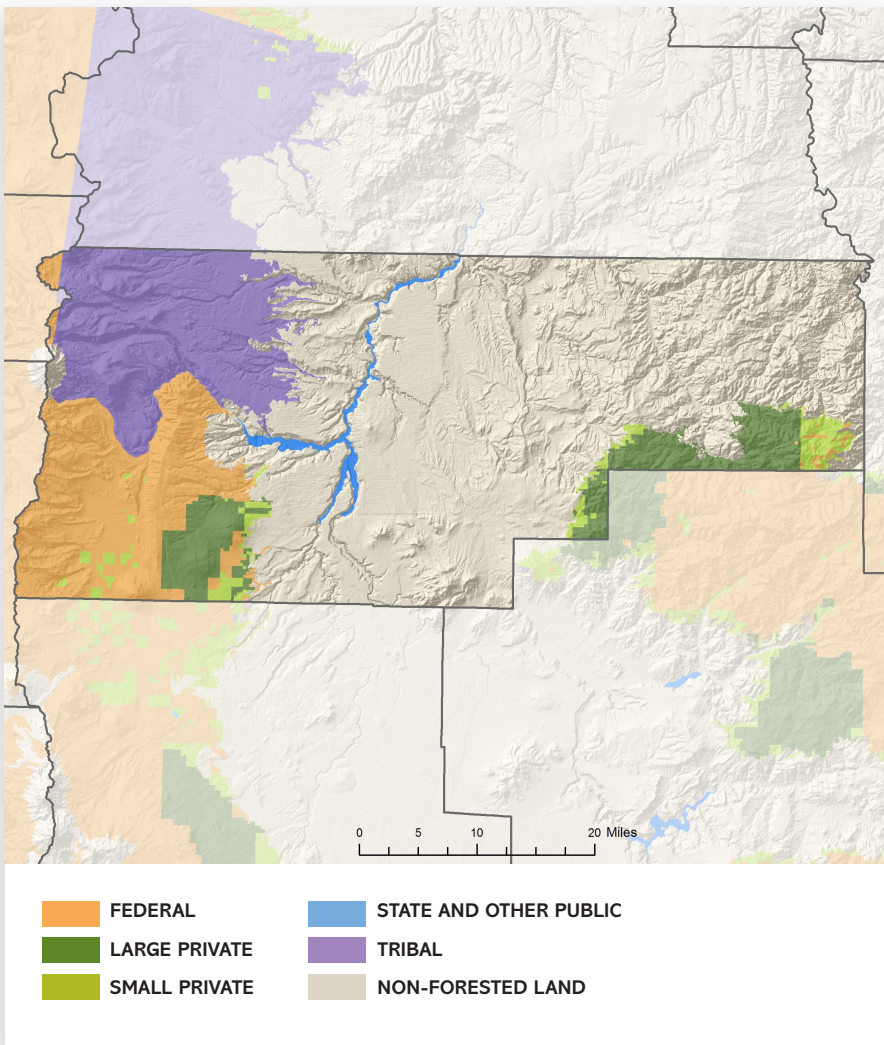

LAND AREA (thousands of acres)

Total land	1,140
Total forestland (53%)	609

FORESTLAND OWNERSHIP

(thousands of acres)

Federal	223
Large private	105
Small private	36
State and other public	0.04
Tribal	245
TOTAL	609

TIMBER HARVEST

(thousands of board feet)

Federal	225
Large private	0
Small private	0
State and other public	0
Tribal	0
TOTAL	225

FORESTLAND OWNERSHIP

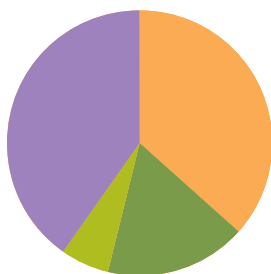

37%	FEDERAL	100%
17%	LARGE PRIVATE	0%
6%	SMALL PRIVATE	0%
0%	STATE AND OTHER PUBLIC	0%
40%	TRIBAL	0%

TIMBER HARVEST BY OWNER

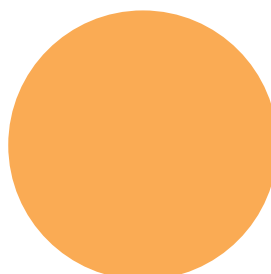

2017

FOREST SECTOR JOBS

Forest sector jobs	829
% of county employment	10.7
Average annual wage	\$43,103
% of average county wage	113

PRIMARY WOOD PROCESSING

Sawmills	1
TOTAL FACILITIES	1

JOSEPHINE COUNTY



**Oregon Forest
Resources Institute**

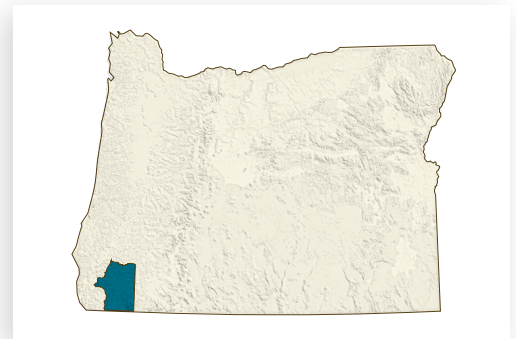
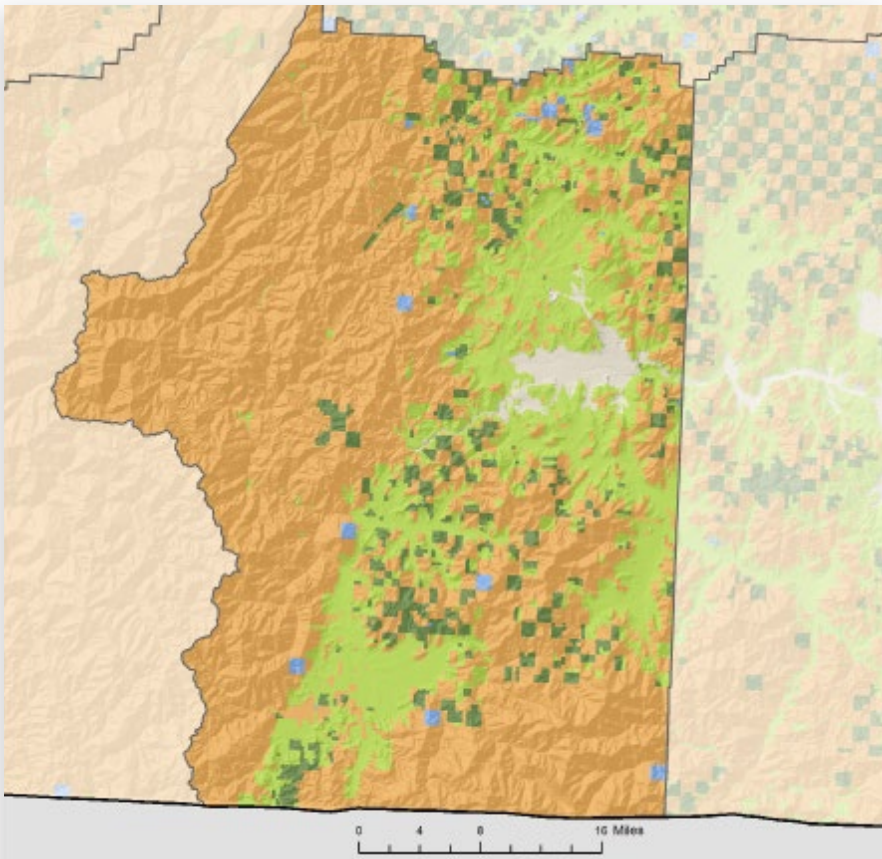

LAND AREA (thousands of acres)

Total land	1,049
Total forestland (91%)	951

FORESTLAND OWNERSHIP

(thousands of acres)

Federal	711
Large private	44
Small private	160
State and other public	36
Tribal	0
TOTAL	951

TIMBER HARVEST

(thousands of board feet)

Federal	1,809
Large private	11,343
Small private	15,039
State and other public	3,656
Tribal	0
TOTAL	31,847

FORESTLAND OWNERSHIP

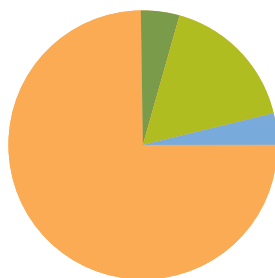

75%	FEDERAL	6%
5%	LARGE PRIVATE	36%
17%	SMALL PRIVATE	47%
4%	STATE AND OTHER PUBLIC	11%
0%	TRIBAL	0%

TIMBER HARVEST BY OWNER

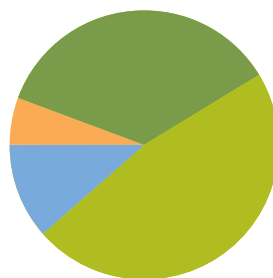

2017

FOREST SECTOR JOBS

Forest sector jobs	1,611
% of county employment	4.9
Average annual wage	\$42,623
% of average county wage	119

PRIMARY WOOD PROCESSING

Plywood/veneer plants	1
Other facilities	1
TOTAL FACILITIES	2

OregonForests.org © 2019, Oregon Forest Resources Institute.

Timber harvest and forest sector jobs data is from 2017. Wood processing data is from 2013. Jobs data is from the Oregon Employment Department. Ownership, harvest data and map provided by the Oregon Department of Forestry.

KLAMATH COUNTY

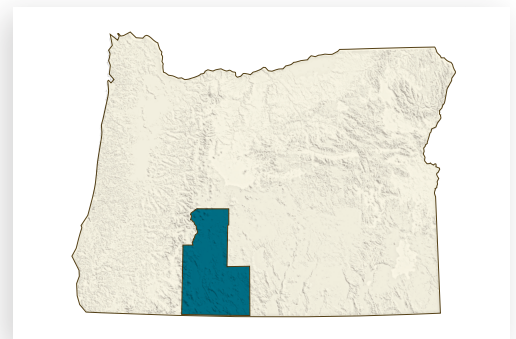
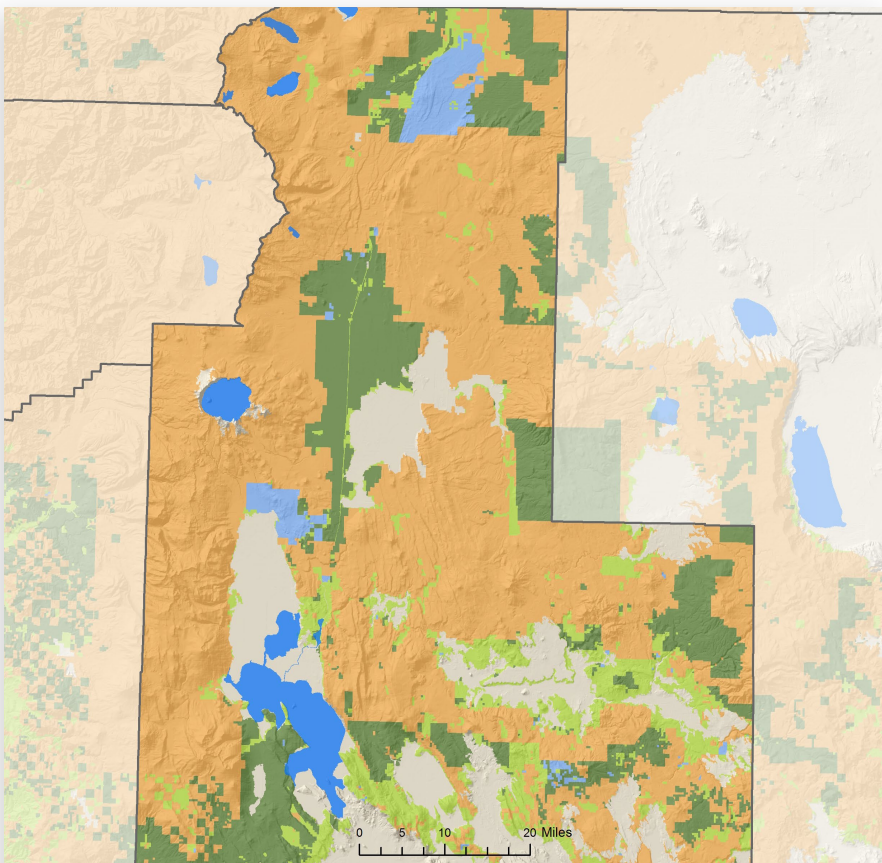

LAND AREA (thousands of acres)

Total land	3,804
Total forestland (77%)	2,847

FORESTLAND OWNERSHIP

(thousands of acres)

Federal	1,980
Large private	598
Small private	308
State and other public	60
Tribal	0
TOTAL	2,946

TIMBER HARVEST

(thousands of board feet)

Federal	23,534
Large private	49,288
Small private	3,073
State and other public	9,188
Tribal	0
TOTAL	85,083

FORESTLAND OWNERSHIP

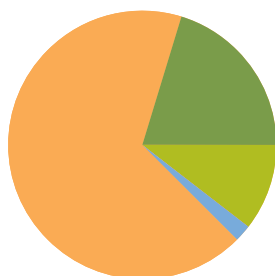

67%	FEDERAL	28%
20%	LARGE PRIVATE	58%
10%	SMALL PRIVATE	4%
2%	STATE AND OTHER PUBLIC	11%
0%	TRIBAL	0%

TIMBER HARVEST BY OWNER

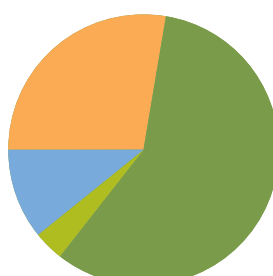

2017

FOREST SECTOR JOBS

Forest sector jobs	2,286
% of county employment	8.6
Average annual wage	\$51,644
% of average county wage	135

PRIMARY WOOD PROCESSING

Sawmills	3
Plywood/veneer plants	1
Pulp and board plants	2
Engineered wood plants	1
TOTAL FACILITIES	7

LAKE COUNTY

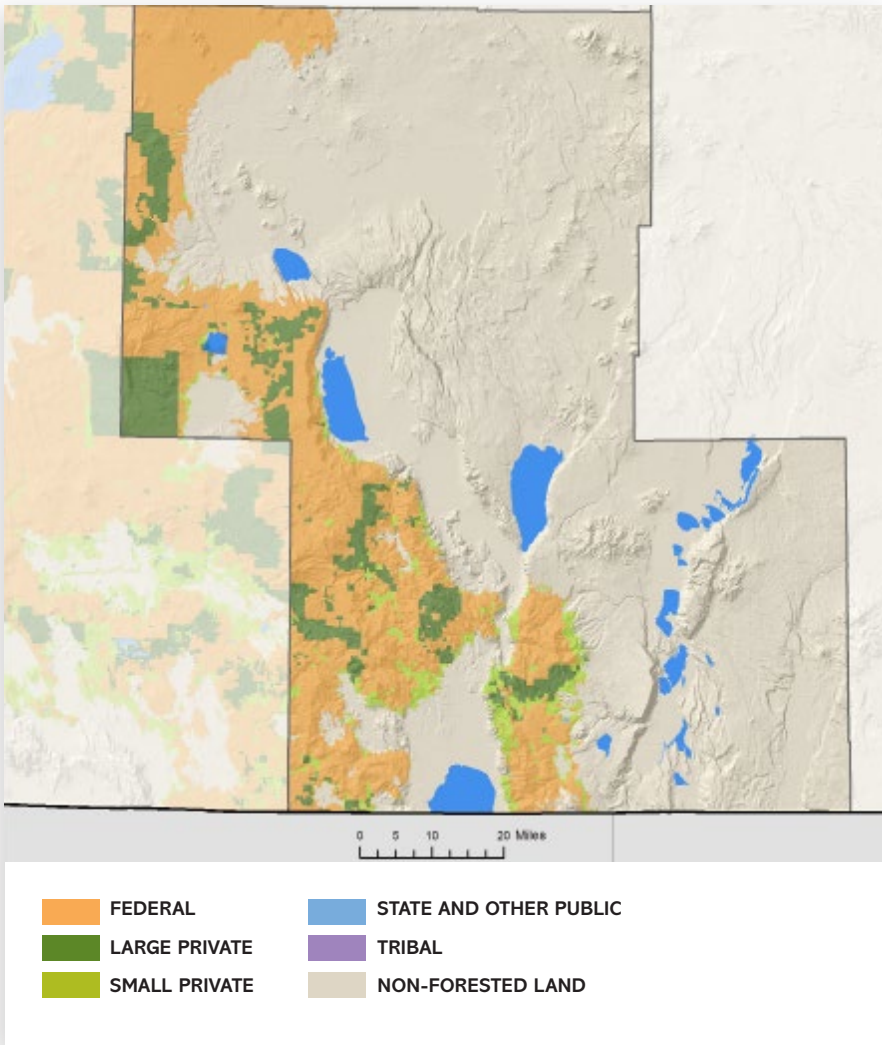

LAND AREA (thousands of acres)

Total land	5,207
Total forestland (28%)	1,462

FORESTLAND OWNERSHIP

(thousands of acres)

Federal	1,118
Large private	237
Small private	100
State and other public	7
Tribal	0
TOTAL	1,462

TIMBER HARVEST

(thousands of board feet)

Federal	28,518
Large private	7,834
Small private	2,299
State and other public	0
Tribal	0
TOTAL	38,651

FORESTLAND OWNERSHIP

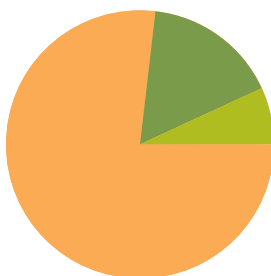

76%	FEDERAL	74%
16%	LARGE PRIVATE	20%
7%	SMALL PRIVATE	6%
0%	STATE AND OTHER PUBLIC	0%
0%	TRIBAL	0%

TIMBER HARVEST BY OWNER

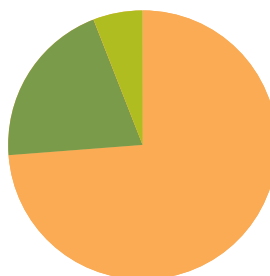

2017

FOREST SECTOR JOBS

Forest sector jobs	360
% of county employment	11.9
Average annual wage	\$48,764
% of average county wage	125

PRIMARY WOOD PROCESSING

Sawmills	2
TOTAL FACILITIES	2

LANE COUNTY

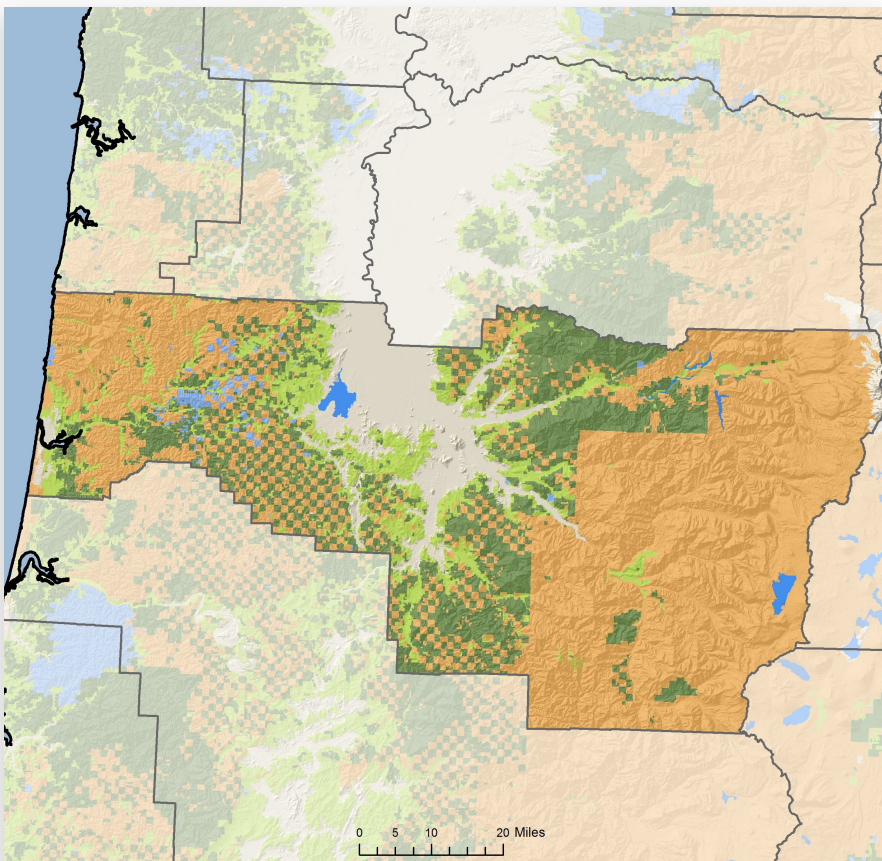

LAND AREA (thousands of acres)

Total land	2,921
Total forestland (85%)	2,497

FORESTLAND OWNERSHIP

(thousands of acres)

Federal	1,610
Large private	560
Small private	289
State and other public	38
Tribal	0
TOTAL	2,497

TIMBER HARVEST

(thousands of board feet)

Federal	84,950
Large private	397,110
Small private	59,084
State and other public	13,987
Tribal	0
TOTAL	555,131

FORESTLAND OWNERSHIP

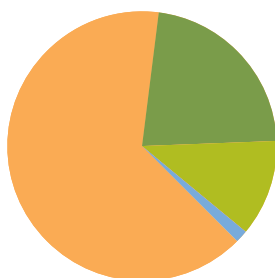

64%	FEDERAL	15%
22%	LARGE PRIVATE	72%
12%	SMALL PRIVATE	11%
2%	STATE AND OTHER PUBLIC	3%
0%	TRIBAL	0%

TIMBER HARVEST BY OWNER

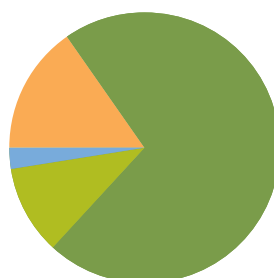

2017

FOREST SECTOR JOBS

Forest sector jobs	7,374
% of county employment	4.1
Average annual wage	\$56,152
% of average county wage	132

PRIMARY WOOD PROCESSING

Sawmills	16
Plywood/veneer plants	5
Pulp and board plants	3
Other facilities	4
TOTAL FACILITIES	28

LINCOLN COUNTY

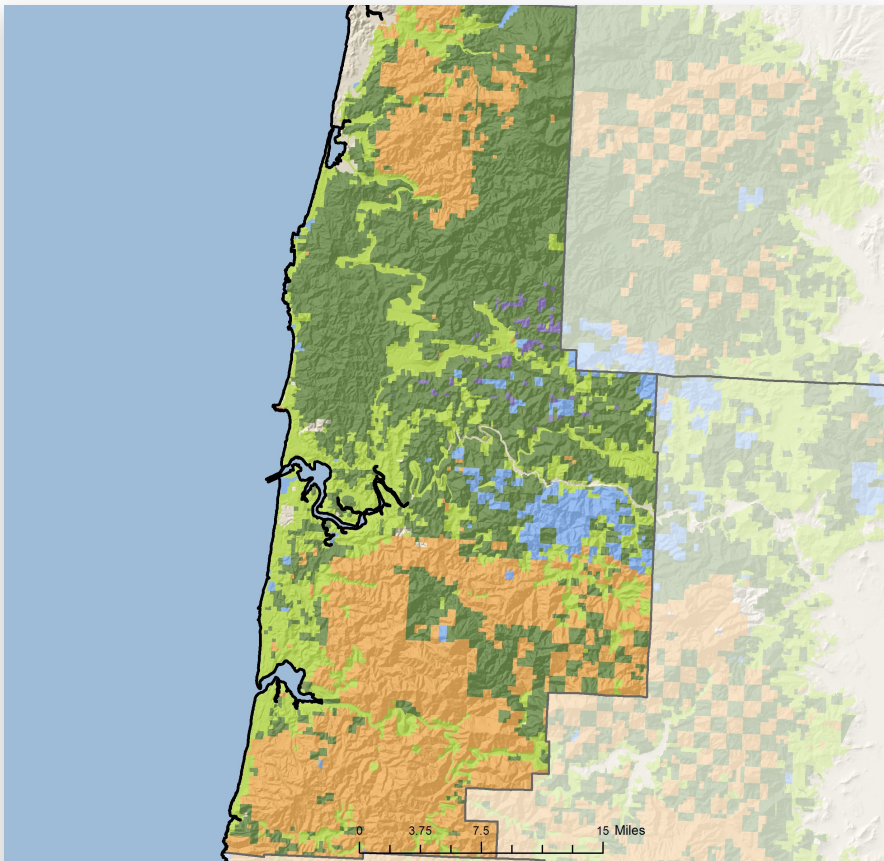

LAND AREA (thousands of acres)

Total land	635
Total forestland (82%)	520

FORESTLAND OWNERSHIP

(thousands of acres)

Federal	174
Large private	213
Small private	93
State and other public	30
Tribal	10
TOTAL	520

TIMBER HARVEST

(thousands of board feet)

Federal	21,603
Large private	137,699
Small private	12,976
State and other public	9,924
Tribal	2,543
TOTAL	184,745

FOREST SECTOR JOBS

Forest sector jobs	913
% of county employment	4.2
Average annual wage	\$68,391
% of average county wage	186

PRIMARY WOOD PROCESSING

Sawmills	1
Pulp and board plant	1
Other facilities	1
TOTAL FACILITIES	3

FORESTLAND OWNERSHIP

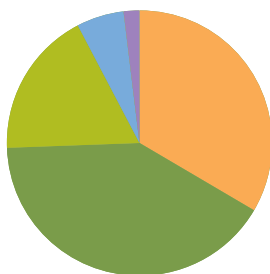

33%	FEDERAL	12%
41%	LARGE PRIVATE	75%
18%	SMALL PRIVATE	7%
6%	STATE AND OTHER PUBLIC	5%
2%	TRIBAL	1%

TIMBER HARVEST BY OWNER

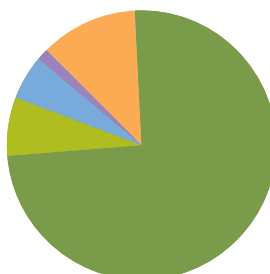

2017

LINN COUNTY

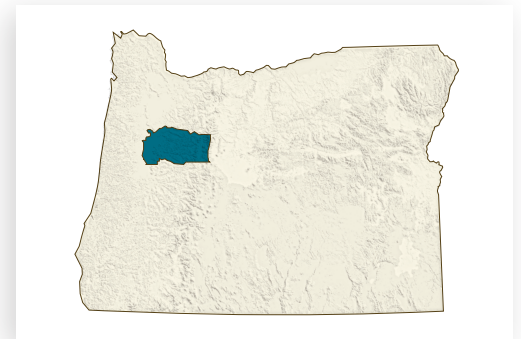
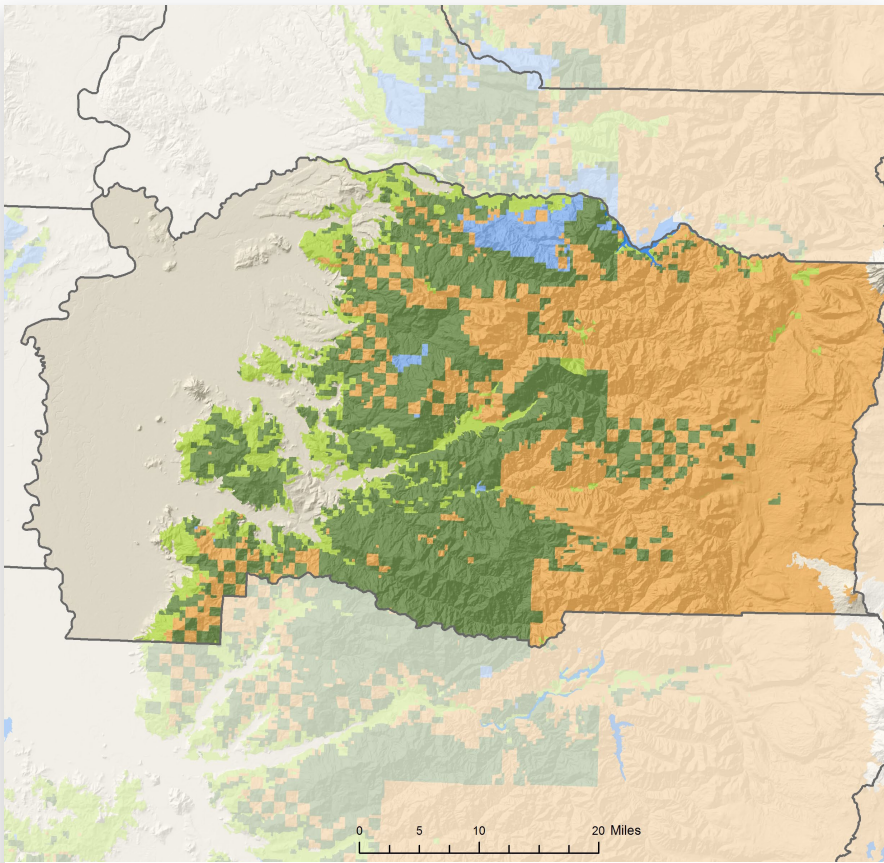

LAND AREA (thousands of acres)

Total land	1,466
Total forestland (69%)	1,005

FORESTLAND OWNERSHIP

(thousands of acres)

Federal	500
Large private	392
Small private	100
State and other public	13
Tribal	0
TOTAL	1,005

TIMBER HARVEST

(thousands of board feet)

Federal	35,857
Large private	225,514
Small private	24,687
State and other public	19,608
Tribal	0
TOTAL	305,666

FORESTLAND OWNERSHIP

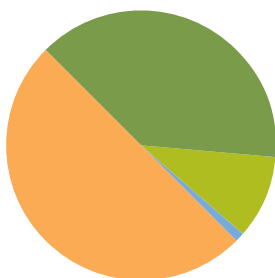

50%	FEDERAL	12%
39%	LARGE PRIVATE	74%
10%	SMALL PRIVATE	8%
1%	STATE AND OTHER PUBLIC	6%
0%	TRIBAL	0%

TIMBER HARVEST BY OWNER

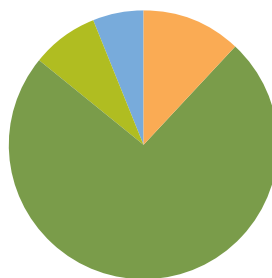

2017

FOREST SECTOR JOBS

Forest sector jobs	3,341
% of county employment	6.4
Average annual wage	\$56,211
% of average county wage	135

PRIMARY WOOD PROCESSING

Sawmills	6
Plywood/veneer plants	4
Pulp and board plants	3
Other facilities	3
TOTAL FACILITIES	16

MALHEUR COUNTY

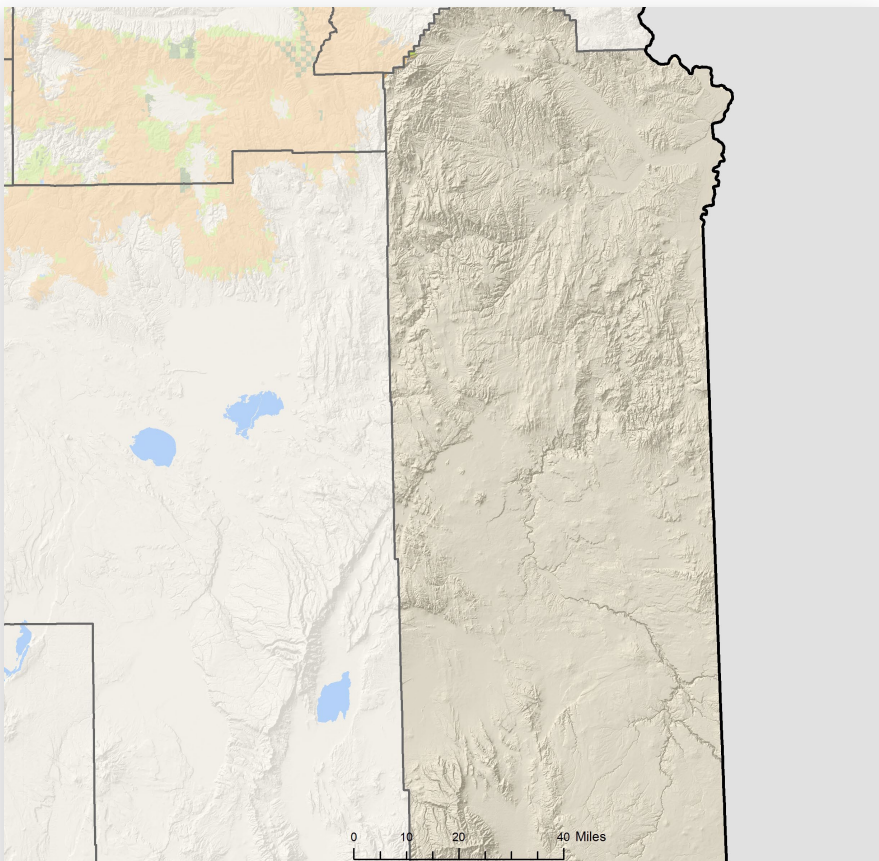

FORESTLAND OWNERSHIP

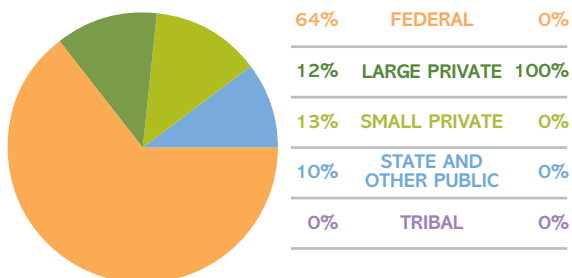

TIMBER HARVEST BY OWNER

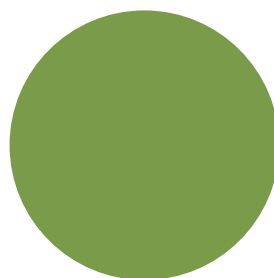

2017

LAND AREA (thousands of acres)

Total land	6,328
Total forestland (2%)	98

FORESTLAND OWNERSHIP

(thousands of acres)

Federal	63
Large private	12
Small private	13
State and other public	10
Tribal	0
TOTAL	98

TIMBER HARVEST

(thousands of board feet)

Federal	0
Large private	1,068
Small private	0
State and other public	0
Tribal	0
TOTAL	1,068

FOREST SECTOR JOBS

Forest sector jobs	123
% of county employment	0.9
Average annual wage	\$38,044
% of average county wage	107

PRIMARY WOOD PROCESSING

Facilities	0
------------	---

MARION COUNTY

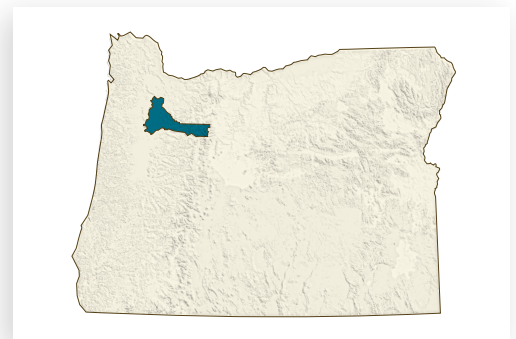
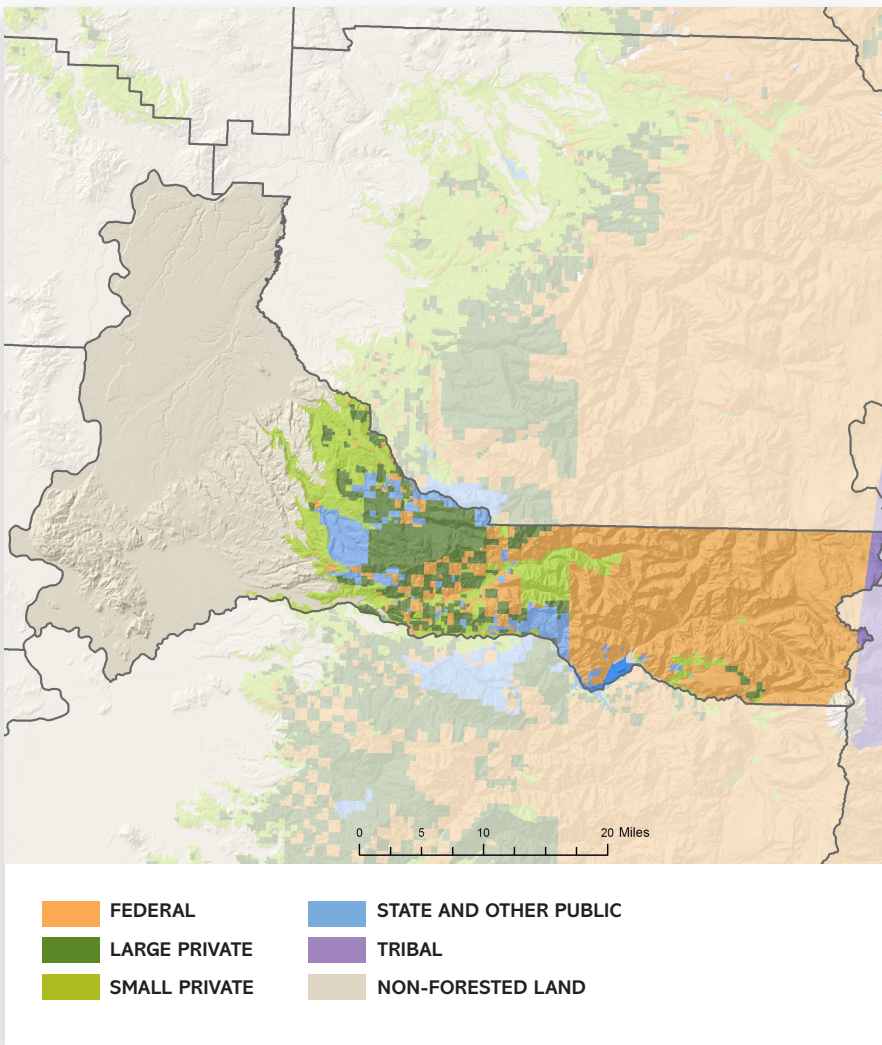

LAND AREA (thousands of acres)

Total land	758
Total forestland (53%)	401

FORESTLAND OWNERSHIP (thousands of acres)

Federal	207
Large private	78
Small private	89
State and other public	23
Tribal	4
TOTAL	401

TIMBER HARVEST (thousands of board feet)

Federal	9,951
Large private	33,404
Small private	14,188
State and other public	5,803
Tribal	0
TOTAL	63,346

FORESTLAND OWNERSHIP

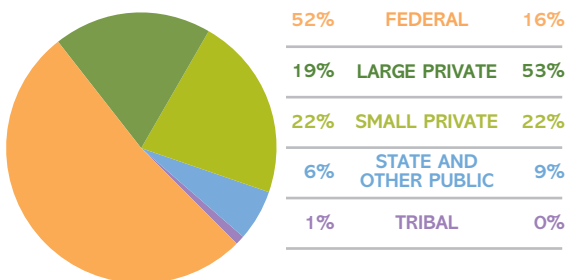

TIMBER HARVEST BY OWNER

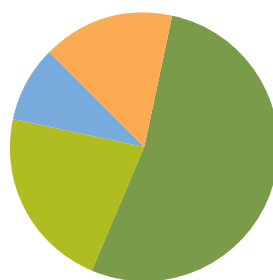

2017

FOREST SECTOR JOBS

Forest sector jobs	4,819
% of county employment	2.8
Average annual wage	\$52,764
% of average county wage	118

PRIMARY WOOD PROCESSING

Sawmills	2
Other facilities	1
TOTAL FACILITIES	3

MORROW COUNTY

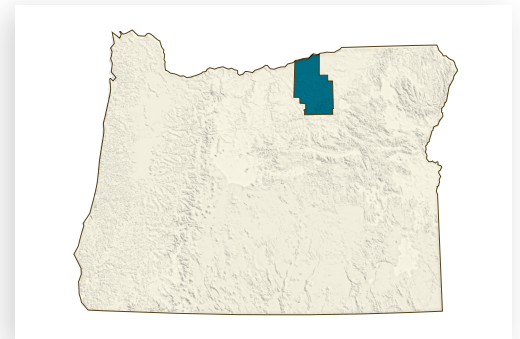
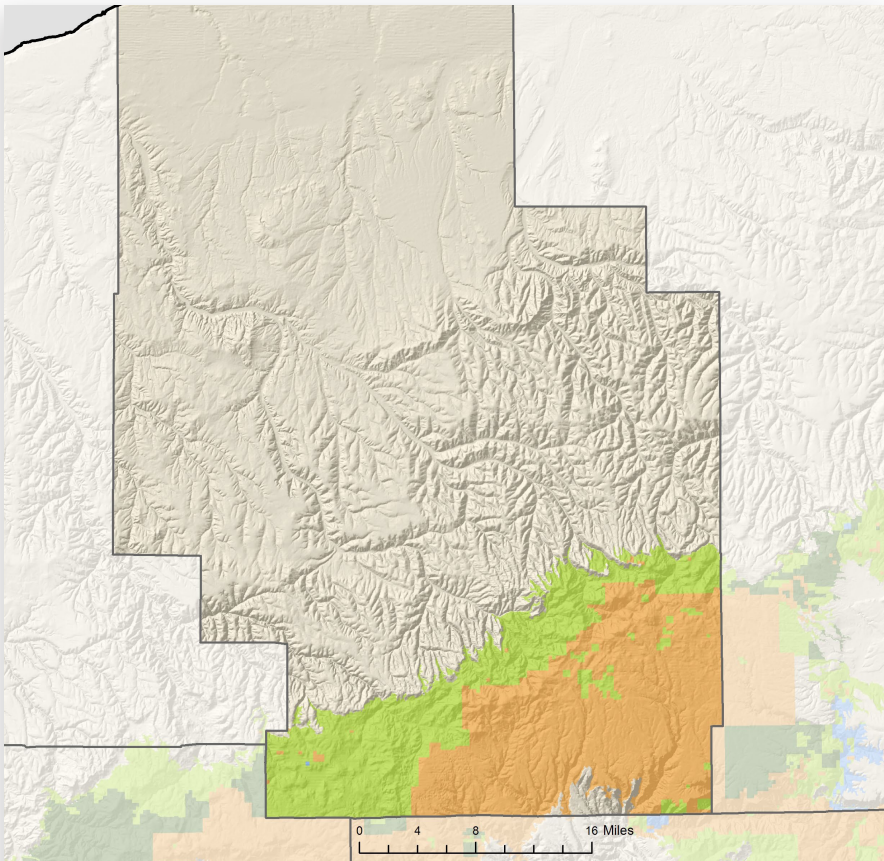

LAND AREA (thousands of acres)

Total land	1,301
Total forestland (17%)	215

FORESTLAND OWNERSHIP (thousands of acres)

Federal	111
Large private	0.2
Small private	97
State and other public	7
Tribal	0
TOTAL	215

TIMBER HARVEST (thousands of board feet)

Federal	28
Large private	0
Small private	925
State and other public	0
Tribal	0
TOTAL	953

FORESTLAND OWNERSHIP

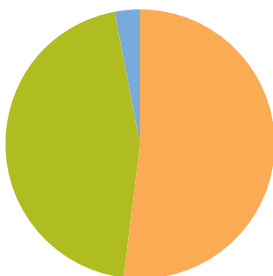

52%	FEDERAL	3%
0%	LARGE PRIVATE	0%
45%	SMALL PRIVATE	97%
3%	STATE AND OTHER PUBLIC	0%
0%	TRIBAL	0%

TIMBER HARVEST BY OWNER

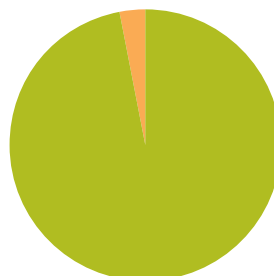

2017

FOREST SECTOR JOBS

Forest sector jobs	128
% of county employment	2.0
Average annual wage	\$60,217
% of average county wage	120

PRIMARY WOOD PROCESSING

Facilities	0
------------	---

MULTNOMAH COUNTY

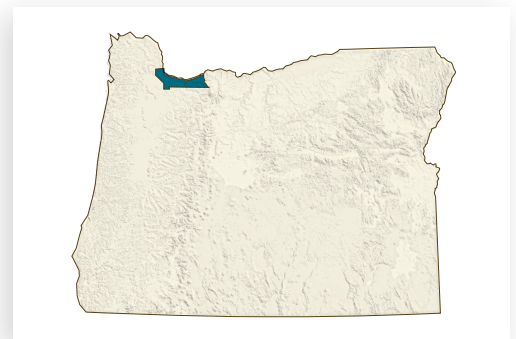
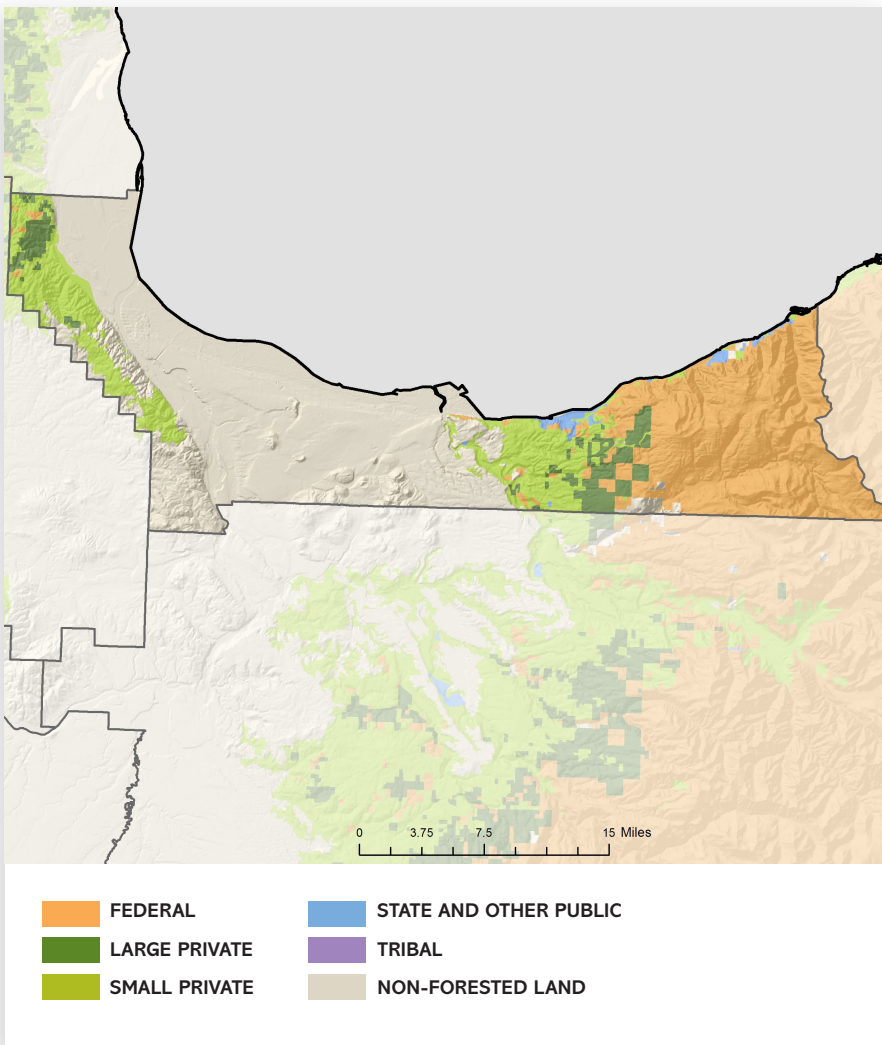

LAND AREA (thousands of acres)

Total land	279
Total forestland (39%)	108

FORESTLAND OWNERSHIP (thousands of acres)

Federal	68
Large private	6
Small private	20
State and other public	14
Tribal	0
TOTAL	108

TIMBER HARVEST (thousands of board feet)

Federal	0
Large private	9,876
Small private	5,796
State and other public	0
Tribal	0
TOTAL	15,672

FOREST SECTOR JOBS

Forest sector jobs	4,583
% of county employment	0.8
Average annual wage	\$73,217
% of average county wage	128

PRIMARY WOOD PROCESSING

Sawmills	0
Other facilities	1
TOTAL FACILITIES	1

FORESTLAND OWNERSHIP

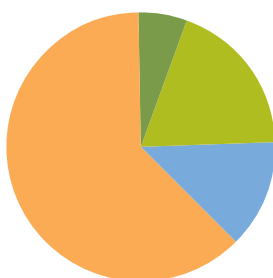

63%	FEDERAL	0%
6%	LARGE PRIVATE	63%
19%	SMALL PRIVATE	37%
13%	STATE AND OTHER PUBLIC	0%
0%	TRIBAL	0%

TIMBER HARVEST BY OWNER

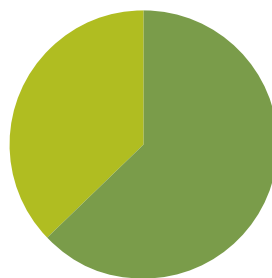

2017

POLK COUNTY



Oregon Forest
Resources Institute

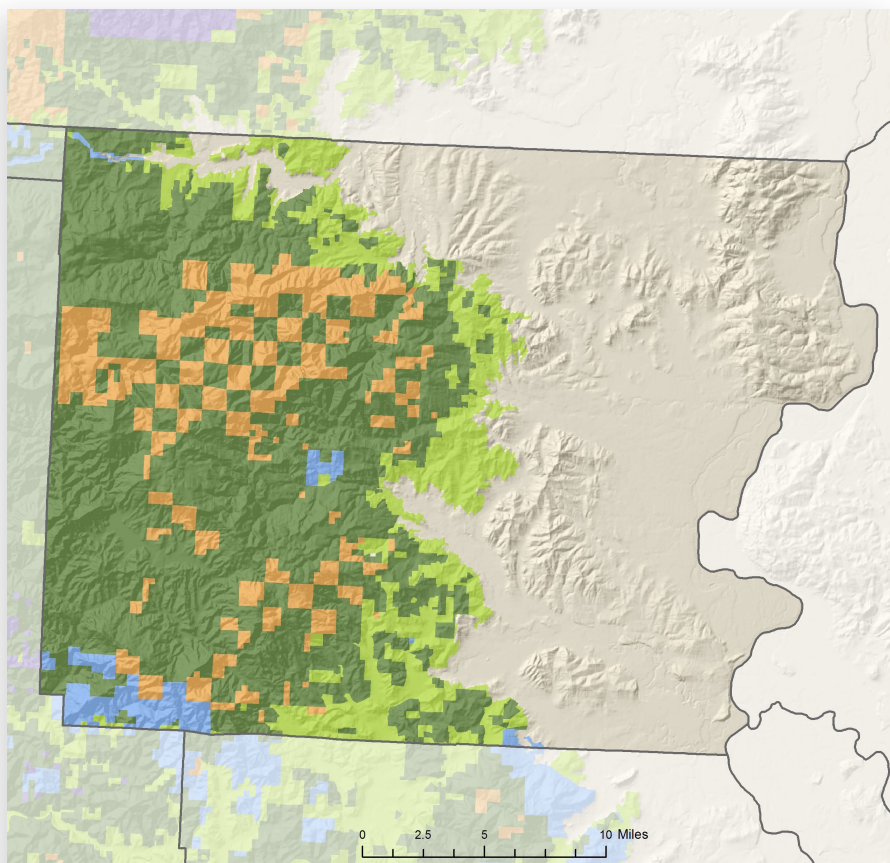

■ FEDERAL	■ STATE AND OTHER PUBLIC
■ LARGE PRIVATE	■ TRIBAL
■ SMALL PRIVATE	■ NON-FORESTED LAND

LAND AREA (thousands of acres)

Total land	474
Total forestland (63%)	300

FORESTLAND OWNERSHIP

(thousands of acres)	
Federal	45
Large private	191
Small private	51
State and other public	13
Tribal	0
TOTAL	300

TIMBER HARVEST

(thousands of board feet)	
Federal	12,483
Large private	106,358
Small private	11,770
State and other public	0
Tribal	0
TOTAL	130,611

FORESTLAND OWNERSHIP

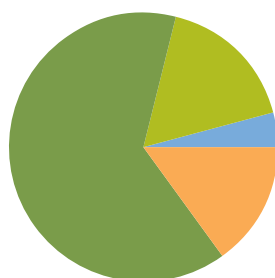

15%	FEDERAL	10%
64%	LARGE PRIVATE	81%
17%	SMALL PRIVATE	9%
4%	STATE AND OTHER PUBLIC	0%
0%	TRIBAL	0%

TIMBER HARVEST BY OWNER

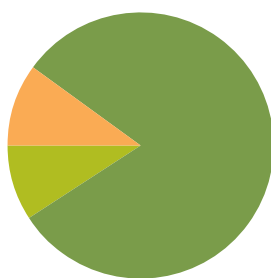

2017

FOREST SECTOR JOBS

Forest sector jobs	1,180
% of county employment	4.8
Average annual wage	\$39,658
% of average county wage	109

PRIMARY WOOD PROCESSING

Sawmills	1
Other facilities	1
TOTAL FACILITIES	2

OregonForests.org © 2019, Oregon Forest Resources Institute.

Timber harvest and forest sector jobs data is from 2017. Wood processing data is from 2013. Jobs data is from the Oregon Employment Department. Ownership, harvest data and map provided by the Oregon Department of Forestry.

SHERMAN COUNTY



Oregon Forest
Resources Institute

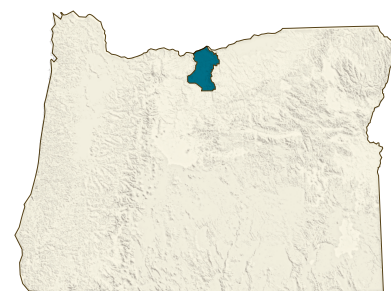
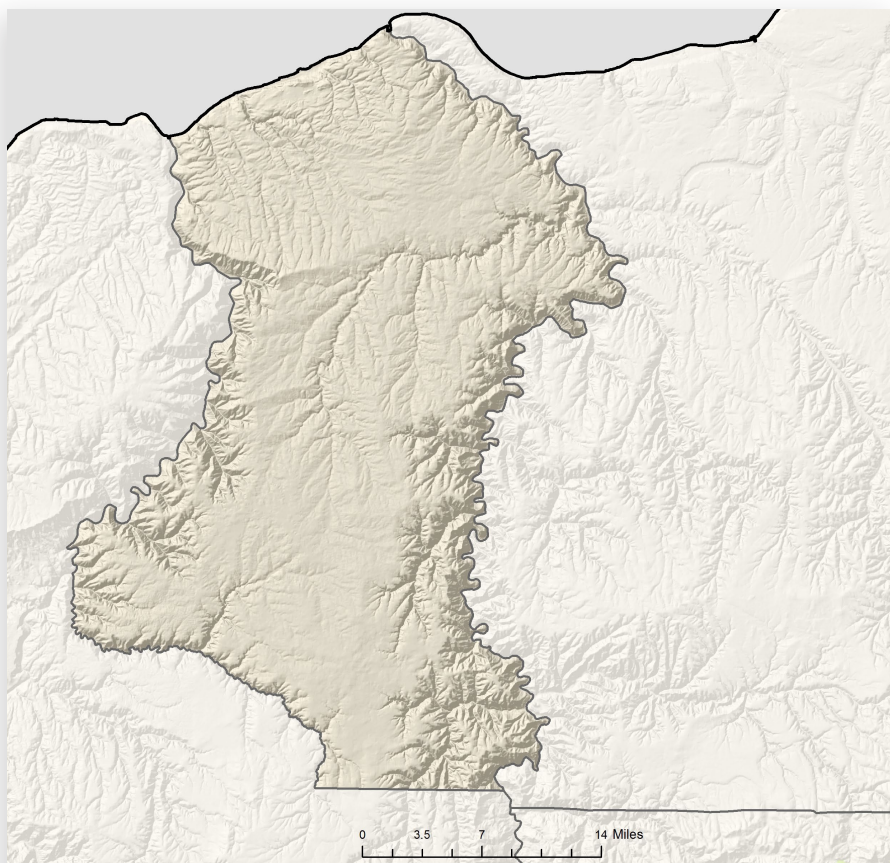

LAND AREA (thousands of acres)

Total land	527
Total forestland (0%)	0

FORESTLAND OWNERSHIP

(thousands of acres)

Federal	0
Large private	0
Small private	0
State and other public	0
Tribal	0
TOTAL	0

TIMBER HARVEST

(thousands of board feet)

Federal	0
Large private	0
Small private	0
State and other public	0
Tribal	0
TOTAL	0

FOREST SECTOR JOBS

Forest sector jobs	0
% of county employment	0

PRIMARY WOOD PROCESSING

Facilities	0
------------	---

OregonForestFacts.org © 2017, Oregon Forest Resources Institute.

Timber harvest and forest sector jobs data is from 2015. Wood processing data is from 2016. Jobs data is from the Oregon Employment Department. Ownership, harvest data and map provided by the Oregon Department of Forestry.

TILLAMOOK COUNTY

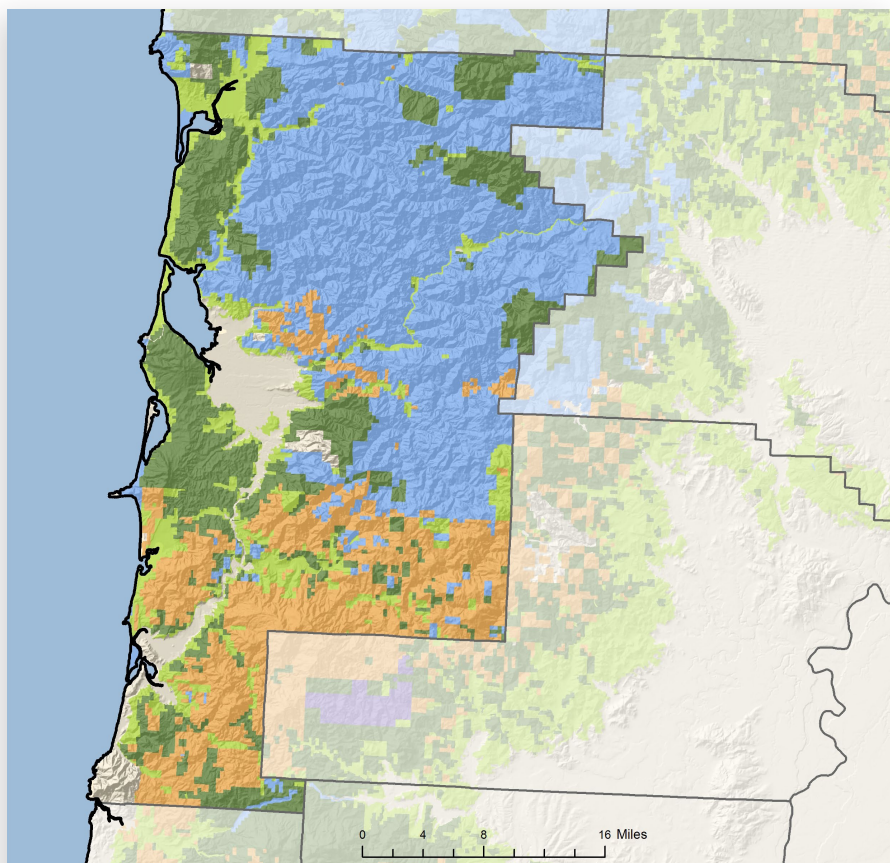

LAND AREA (thousands of acres)

Total land	705
Total forestland (83%)	585

FORESTLAND OWNERSHIP

(thousands of acres)

Federal	107
Large private	113
Small private	58
State and other public	307
Tribal	0
TOTAL	585

TIMBER HARVEST

(thousands of board feet)

Federal	3,313
Large private	111,222
Small private	5,728
State and other public	71,403
Tribal	0
TOTAL	191,666

FORESTLAND OWNERSHIP

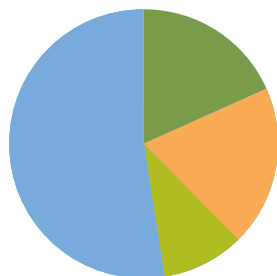

18%	FEDERAL	2%
19%	LARGE PRIVATE	58%
10%	SMALL PRIVATE	3%
52%	STATE AND OTHER PUBLIC	37%
0%	TRIBAL	0%

TIMBER HARVEST BY OWNER

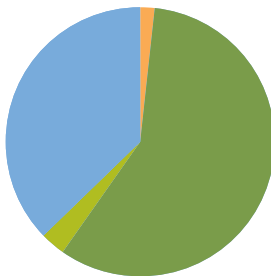

2017

FOREST SECTOR JOBS

Forest sector jobs	835
% of county employment	7.3
Average annual wage	\$53,005
% of average county wage	138

PRIMARY WOOD PROCESSING

Sawmills	3
TOTAL FACILITIES	3

UMATILLA COUNTY

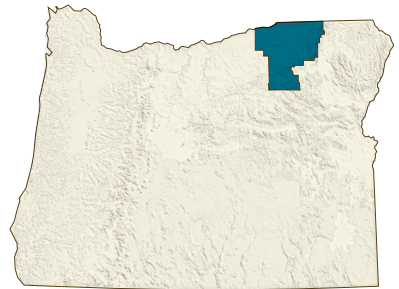
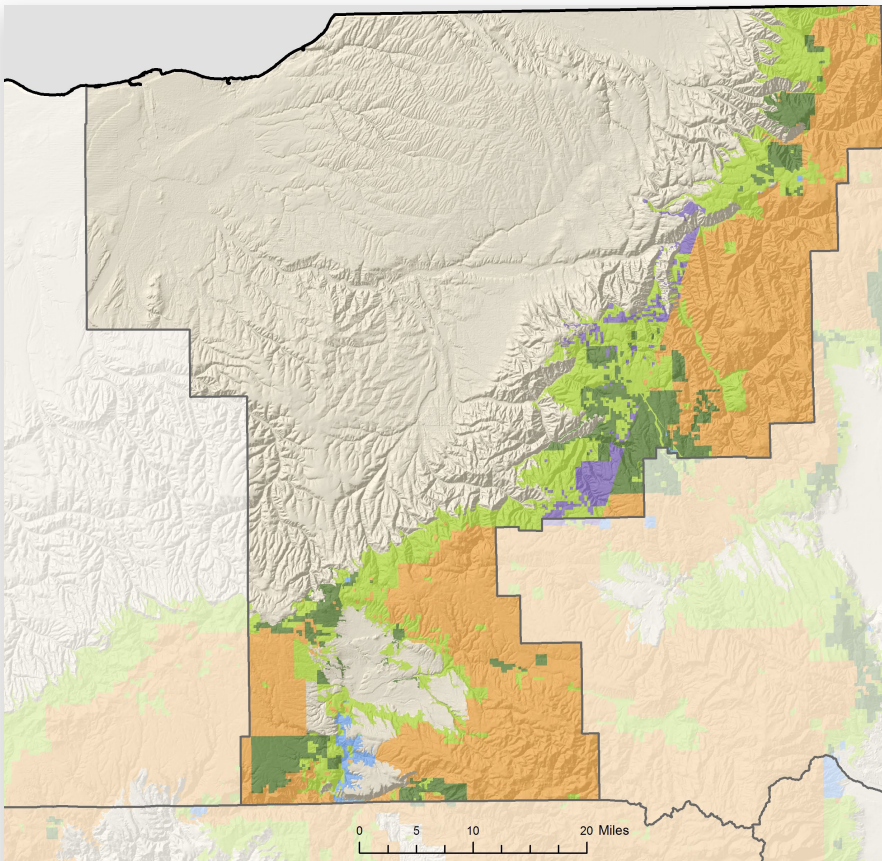

LAND AREA (thousands of acres)

Total land	2,058
Total forestland (28%)	572

FORESTLAND OWNERSHIP (thousands of acres)

Federal	328
Large private	70
Small private	145
State and other public	12
Tribal	17
TOTAL	572

TIMBER HARVEST (thousands of board feet)

Federal	2,516
Large private	5,404
Small private	3,494
State and other public	256
Tribal	1,222
TOTAL	12,892

FORESTLAND OWNERSHIP

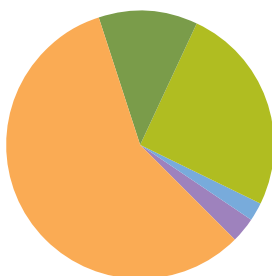

57%	FEDERAL	20%
12%	LARGE PRIVATE	42%
25%	SMALL PRIVATE	27%
2%	STATE AND OTHER PUBLIC	2%
3%	TRIBAL	9%

TIMBER HARVEST BY OWNER

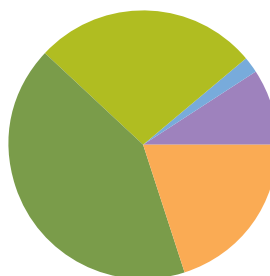

2017

FOREST SECTOR JOBS

Forest sector jobs	1,029
% of county employment	3.0
Average annual wage	\$47,642
% of average county wage	123

PRIMARY WOOD PROCESSING

Sawmills	3
Other facilities	2
TOTAL FACILITIES	5

UNION COUNTY

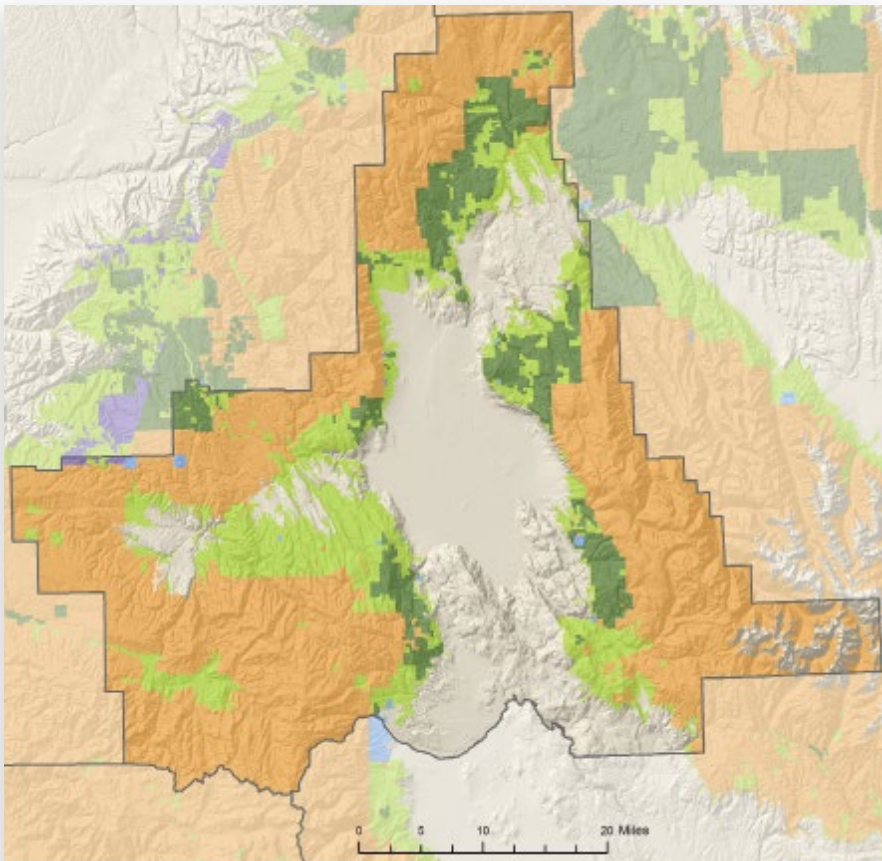

LAND AREA (thousands of acres)

Total land	1,303
Total forestland (61%)	791

FORESTLAND OWNERSHIP (thousands of acres)

Federal	531
Large private	85
Small private	161
State and other public	12
Tribal	2
TOTAL	791

TIMBER HARVEST (thousands of board feet)

Federal	1,921
Large private	34,105
Small private	9,847
State and other public	1,550
Tribal	0
TOTAL	47,423

FORESTLAND OWNERSHIP

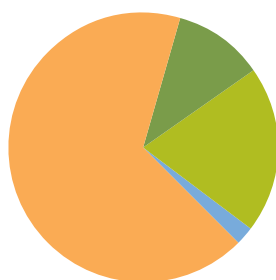

67%	FEDERAL	4%
11%	LARGE PRIVATE	72%
20%	SMALL PRIVATE	21%
2%	STATE AND OTHER PUBLIC	3%
0%	TRIBAL	0%

TIMBER HARVEST BY OWNER

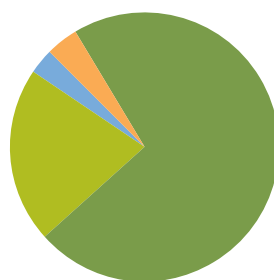

2017

FOREST SECTOR JOBS

Forest sector jobs	955
% of county employment	8.2
Average annual wage	\$52,455
% of average county wage	138

PRIMARY WOOD PROCESSING

Sawmills	2
Plywood/veneer plants	1
Pulp and board plants	1
TOTAL FACILITIES	4

WALLOWA COUNTY

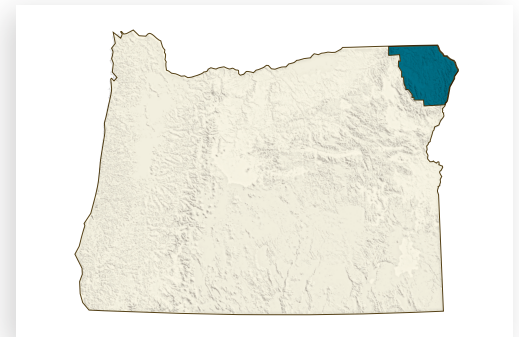
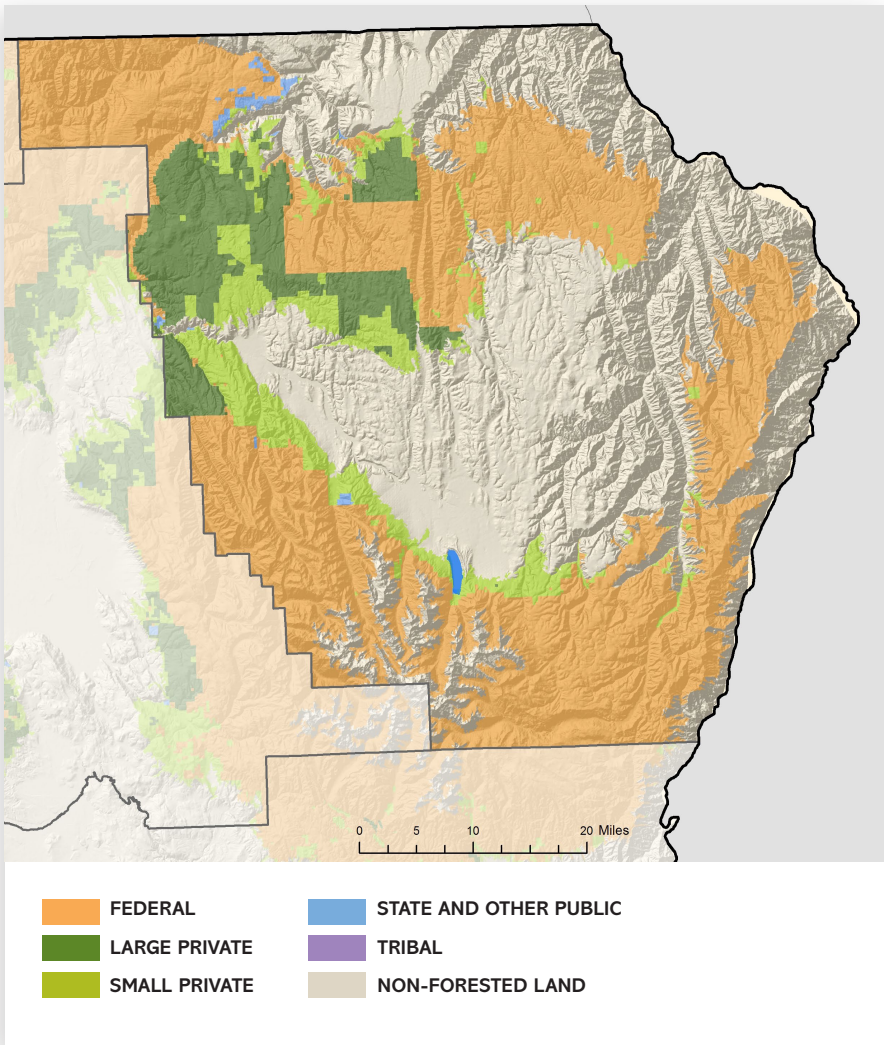

LAND AREA (thousands of acres)

Total land	2,013
Total forestland (48%)	959

FORESTLAND OWNERSHIP

(thousands of acres)

Federal	724
Large private	123
Small private	110
State and other public	2
Tribal	0
TOTAL	959

TIMBER HARVEST

(thousands of board feet)

Federal	5,901
Large private	32,121
Small private	4,658
State and other public	0
Tribal	0
TOTAL	42,680

FORESTLAND OWNERSHIP

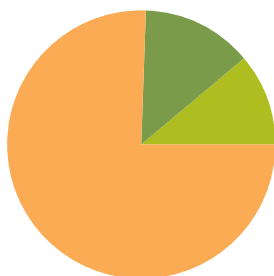

75%	FEDERAL	14%
13%	LARGE PRIVATE	75%
11%	SMALL PRIVATE	11%
0%	STATE AND OTHER PUBLIC	37%
0%	TRIBAL	0%

TIMBER HARVEST BY OWNER

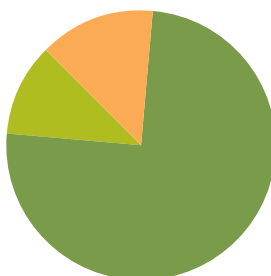

2017

FOREST SECTOR JOBS

Forest sector jobs	242
% of county employment	7.2
Average annual wage	\$49,737
% of average county wage	143

PRIMARY WOOD PROCESSING

Sawmills	1
Other facilities	1
TOTAL FACILITIES	2

WASCO COUNTY

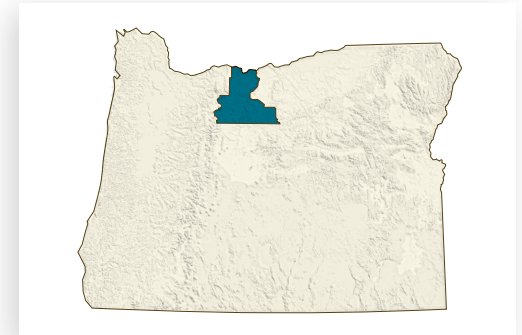
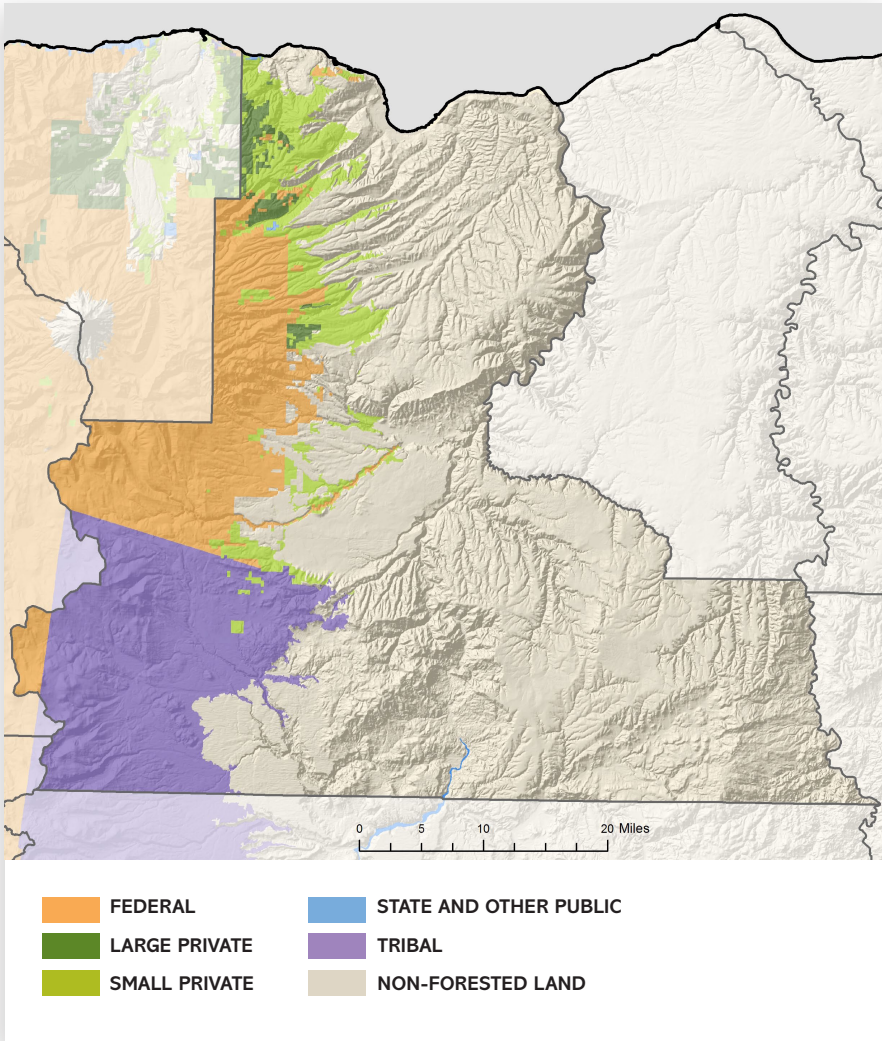

LAND AREA (thousands of acres)

Total land	1,524
Total forestland (37%)	557

FORESTLAND OWNERSHIP

(thousands of acres)

Federal	168
Large private	17
Small private	101
State and other public	17
Tribal	254
TOTAL	557

TIMBER HARVEST

(thousands of board feet)

Federal	4,138
Large private	2,580
Small private	1,656
State and other public	0
Tribal	0
TOTAL	8,374

FORESTLAND OWNERSHIP

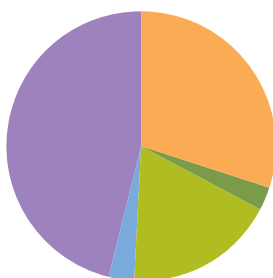

30%	FEDERAL	49%
3%	LARGE PRIVATE	31%
18%	SMALL PRIVATE	20%
3%	STATE AND OTHER PUBLIC	0%
46%	TRIBAL	0%

TIMBER HARVEST BY OWNER

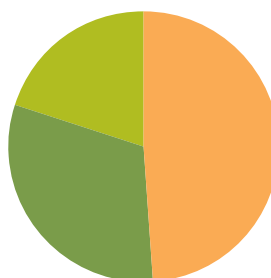

2017

FOREST SECTOR JOBS

Forest sector jobs	219
% of county employment	1.6
Average annual wage	\$43,659
% of average county wage	113

PRIMARY WOOD PROCESSING

Sawmills	0
Other facilities	2
TOTAL FACILITIES	2

WASHINGTON COUNTY

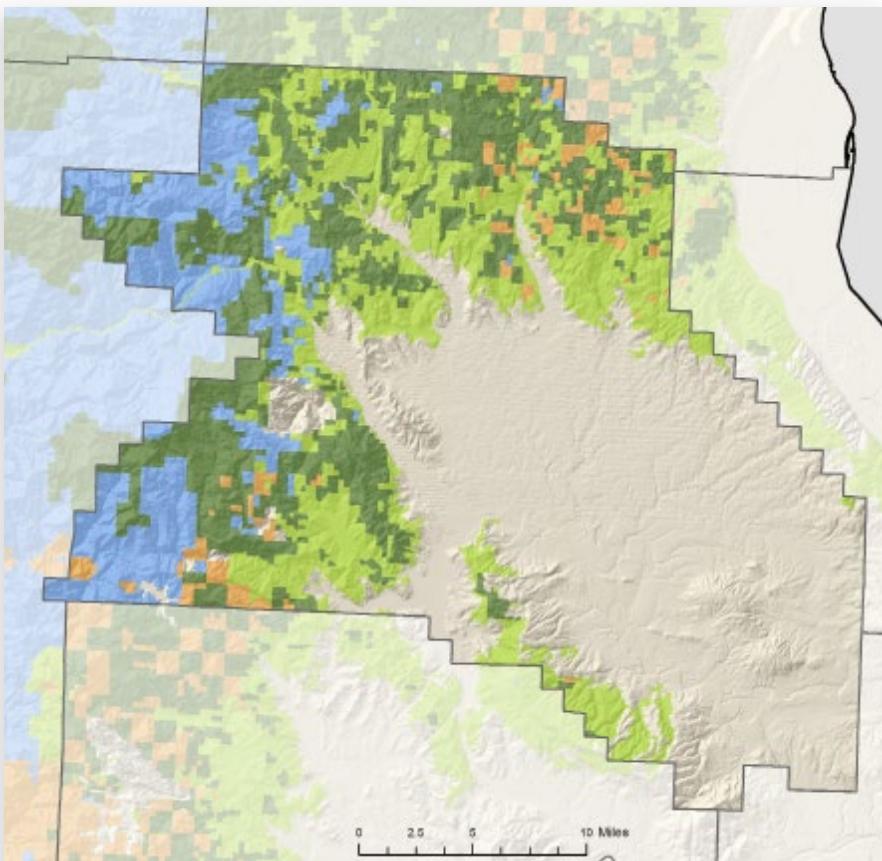

LAND AREA (thousands of acres)

Total land	463
Total forestland (52%)	242

FORESTLAND OWNERSHIP

(thousands of acres)

Federal	6
Large private	79
Small private	75
State and other public	82
Tribal	0
TOTAL	242

TIMBER HARVEST

(thousands of board feet)

Federal	3,139
Large private	45,314
Small private	39,430
State and other public	34,704
Tribal	0
TOTAL	122,587

FORESTLAND OWNERSHIP

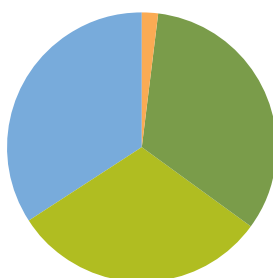

2%	FEDERAL	3%
33%	LARGE PRIVATE	37%
31%	SMALL PRIVATE	32%
34%	STATE AND OTHER PUBLIC	28%
0%	TRIBAL	0%

TIMBER HARVEST BY OWNER

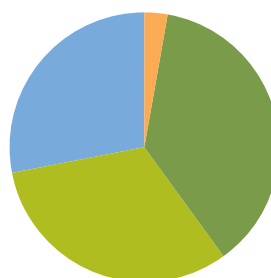

2017

FOREST SECTOR JOBS

Forest sector jobs	4,176
% of county employment	1.3
Average annual wage	\$55,551
% of average county wage	81

PRIMARY WOOD PROCESSING

Sawmills	3
Pulp and board plants	1
Other facilities	3
TOTAL FACILITIES	7

WHEELER COUNTY

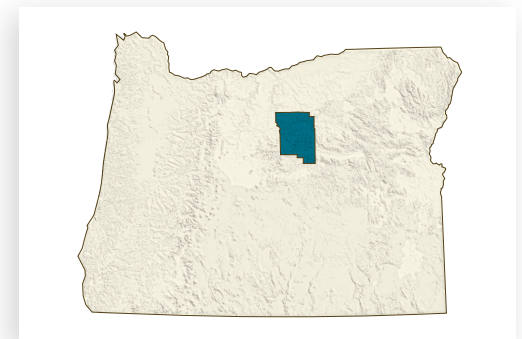
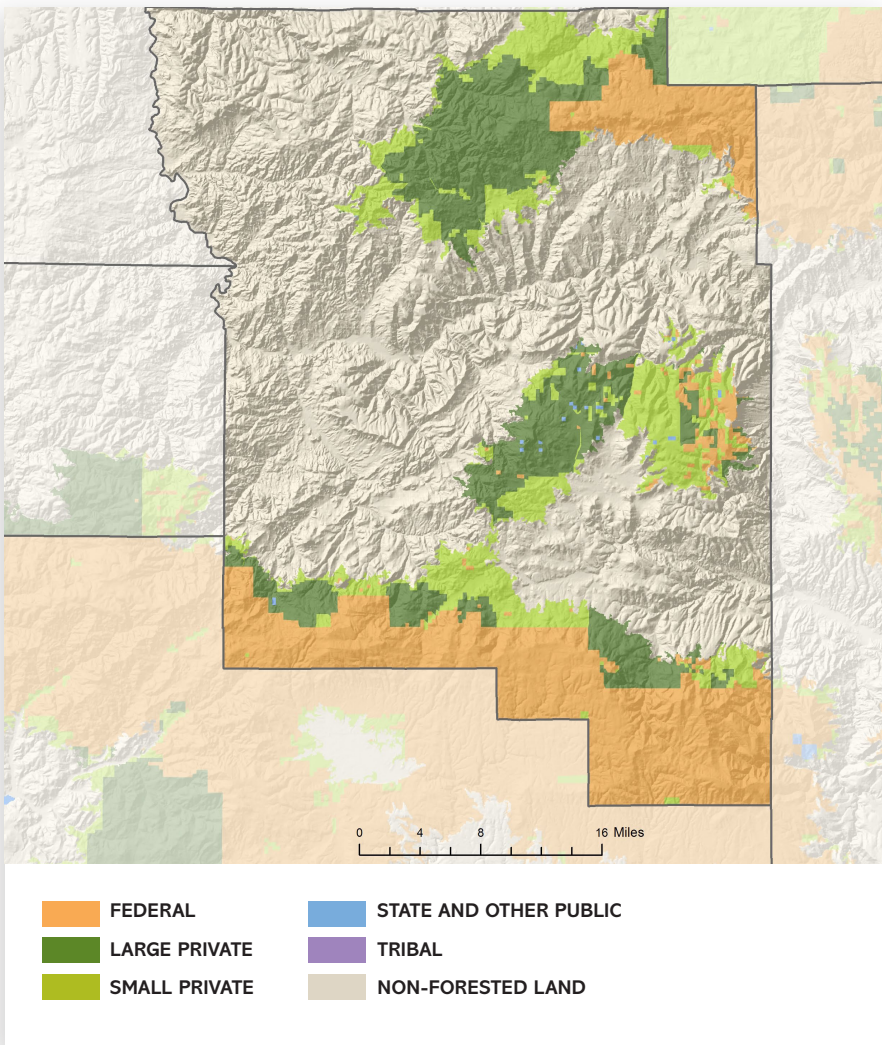

LAND AREA (thousands of acres)

Total land	1,097
Total forestland (44%)	488

FORESTLAND OWNERSHIP

(thousands of acres)

Federal	208
Large private	158
Small private	120
State and other public	2
Tribal	0
TOTAL	488

TIMBER HARVEST

(thousands of board feet)

Federal	5,995
Large private	455
Small private	232
State and other public	0
Tribal	0
TOTAL	6,682

FORESTLAND OWNERSHIP

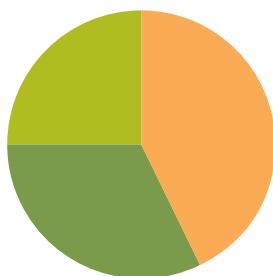

43%	FEDERAL	90%
32%	LARGE PRIVATE	7%
25%	SMALL PRIVATE	3%
0%	STATE AND OTHER PUBLIC	0%
0%	TRIBAL	0%

TIMBER HARVEST BY OWNER

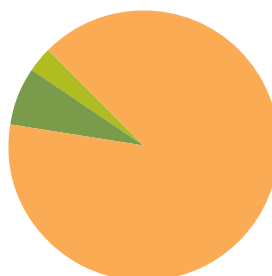

2017

FOREST SECTOR JOBS

Forest sector jobs	9
% of county employment	2
Average annual wage	n/a
% of average county wage	n/a

PRIMARY WOOD PROCESSING

Facilities	0
------------	---

YAMHILL COUNTY

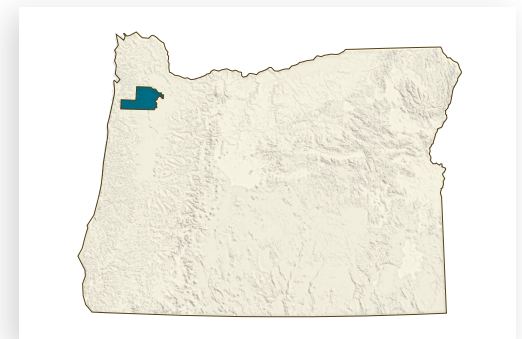
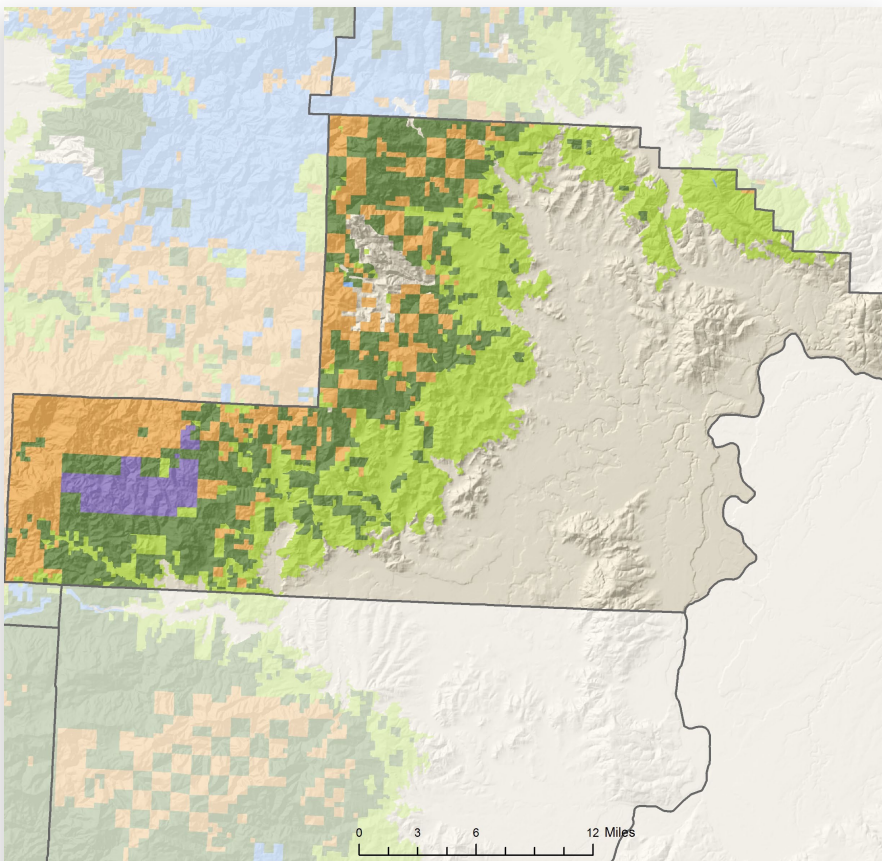

LAND AREA (thousands of acres)

Total land	458
Total forestland (50%)	231

FORESTLAND OWNERSHIP

(thousands of acres)

Federal	70
Large private	67
Small private	75
State and other public	11
Tribal	8
TOTAL	231

TIMBER HARVEST

(thousands of board feet)

Federal	11,062
Large private	64,695
Small private	21,383
State and other public	4,426
Tribal	0
TOTAL	101,566

FORESTLAND OWNERSHIP

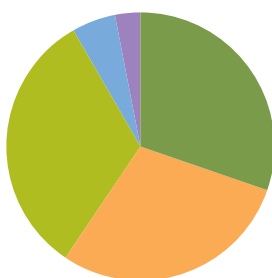

30%	FEDERAL	11%
29%	LARGE PRIVATE	64%
32%	SMALL PRIVATE	21%
5%	STATE AND OTHER PUBLIC	4%
3%	TRIBAL	0%

TIMBER HARVEST BY OWNER

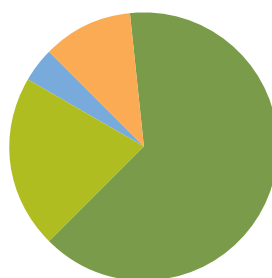

2017

FOREST SECTOR JOBS

Forest sector jobs	1,271
% of county employment	3.1
Average annual wage	\$50,434
% of average county wage	124

PRIMARY WOOD PROCESSING

Sawmills	3
Plywood/veneer plants	1
Pulp and board plants	1
Other facilities	2
TOTAL FACILITIES	7