

# FORESTRY & WOOD PRODUCTS IN OREGON

Oregon's wood products industry is a traded sector, with close to 75 percent of all products made here sold outside the state. Oregon dominates U.S. production of softwood lumber and plywood. Now, it's also a leader in engineered wood, and home to the first mill in the United States to manufacture structurally certified cross-laminated timber (CLT). Oregon forest landowners practice sustainable forestry and comply with the Oregon Forest Practices Act.

<b>Lumber</b>	6.1 billion board feet 17% of total U.S. production (No. 1 in U.S.)
<b>Plywood</b>	2.4 billion square feet 28% of total U.S. production (No. 1 in U.S.)

**ESTIMATED 40 MILLION TREES PLANTED IN 2022**

## FORESTLAND OWNERSHIP (acres)

Federal	17.8 million
Large private	6.5 million
Small private	3.7 million
State and other public	1.1 million
Tribal	480,000
<b>TOTAL</b>	<b>29.7 million</b>

**Nearly half of Oregon's 63 million acres are forestland.**

## FOREST SECTOR JOBS (2022)

Forest management	6,849
Forestry support	12,902
Primary forest products	19,322
Secondary forest products	12,600
Distribution, transportation	10,297
<b>TOTAL</b>	<b>61,970</b>
Annual payroll	\$3.3 billion

## PRIMARY WOOD PROCESSING

Sawmills	84
Plywood/veneer plants	26
Pulp and board plants	16
Engineered wood plants	5
Other	36
<b>TOTAL FACILITIES</b>	<b>167</b>

### FORESTLAND OWNERSHIP

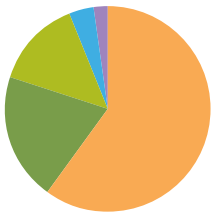

<b>60%</b>	<b>FEDERAL</b>	<b>14%</b>
<b>22%</b>	<b>LARGE PRIVATE</b>	<b>65%</b>
<b>12%</b>	<b>SMALL PRIVATE</b>	<b>11%</b>
<b>4%</b>	<b>STATE AND OTHER PUBLIC</b>	<b>10%</b>
<b>2%</b>	<b>TRIBAL</b>	<b>&lt;1%</b>

### TIMBER HARVEST BY OWNER

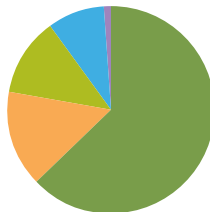

**NO CHANGE IN NUMBER OF FORESTED ACRES IN OREGON SINCE 1953: STILL 30 MILLION ACRES**

## OREGON TIMBER HARVEST BY OWNER

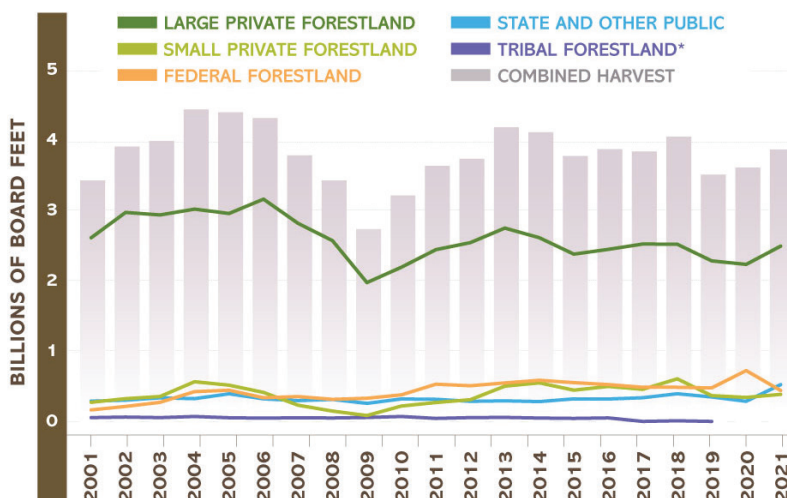

## A BALANCED APPROACH - FORESTLAND MANAGEMENT CLASSES

Oregon's forests are managed for three primary purposes: timber production, multi-resource, including recreation, water and wildlife, and reserves with limited timber harvest that are set aside as parks or wilderness areas, or to protect endangered species habitat.

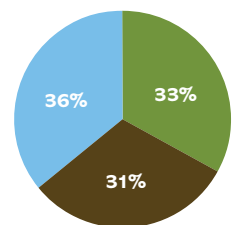

**TIMBER PRODUCTION**  
**MULTI-RESOURCE**  
**RESERVE**



**Oregon Forest Resources Institute**

**OregonForests.org**

© 2023, Oregon Forest Resources Institute.

Most current data available. Excerpted from 2023-24 *Oregon Forest Facts*. Special appreciation to Oregon Department of Forestry for ownership and harvest data and map, and to the Oregon Employment Department for job data.

# BAKER COUNTY

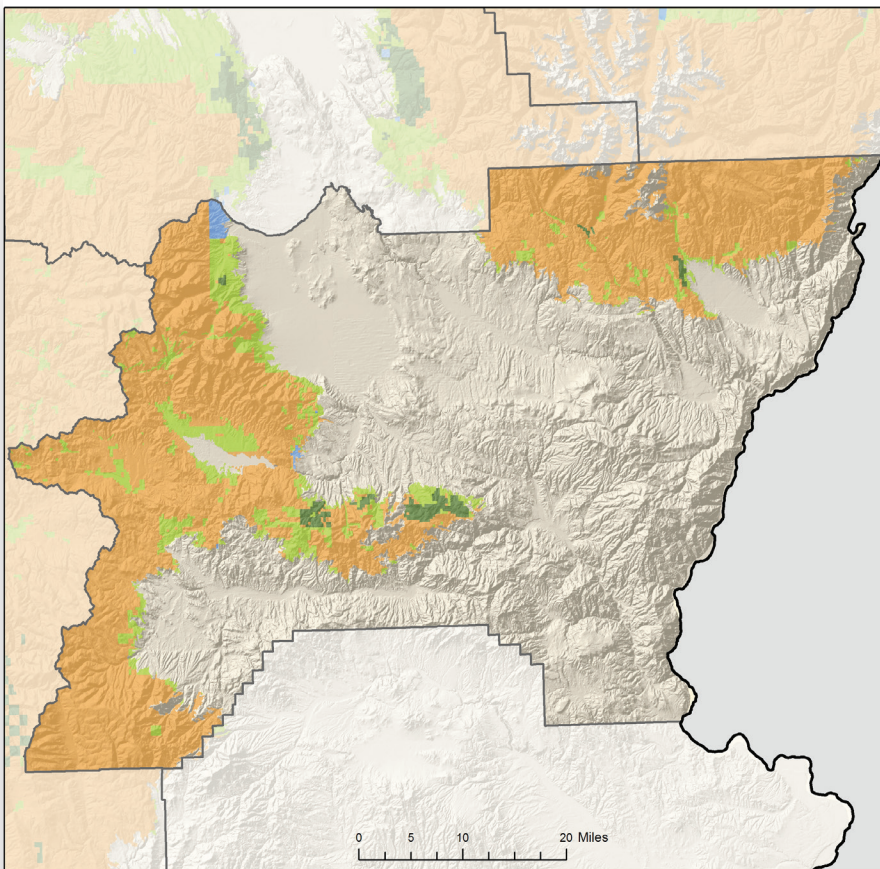

## FORESTLAND OWNERSHIP

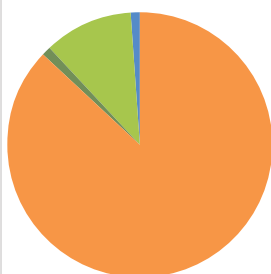

88%	FEDERAL	75%
1%	LARGE PRIVATE	0%
11%	SMALL PRIVATE	25%
1%	STATE AND OTHER PUBLIC	0%
0%	TRIBAL	0%

## TIMBER HARVEST BY OWNER

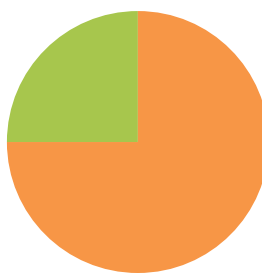

## LAND AREA (thousands of acres)

Total Land	1,964
Total Forestland	736

## FORESTLAND OWNERSHIP (thousands of acres)

Federal	644
Large Private	10
Small Private	78
State and other public	4
Tribal	0
<b>TOTAL</b>	<b>736</b>

## TIMBER HARVEST (thousands of board feet)

Federal	8,583
Large Private	0
Small Private	2,822
State and other public	0
Tribal	0
<b>TOTAL</b>	<b>11,405</b>

## FOREST SECTOR JOBS

Forest sector jobs	401
% of county employment	6%
Average annual wage	\$56,709
% of average county wage	134%

## PRIMARY WOOD PROCESSING

Sawmill	0
Plywood plant	0
Pulp and Board plant	0
<b>TOTAL</b>	<b>0</b>

# BENTON COUNTY

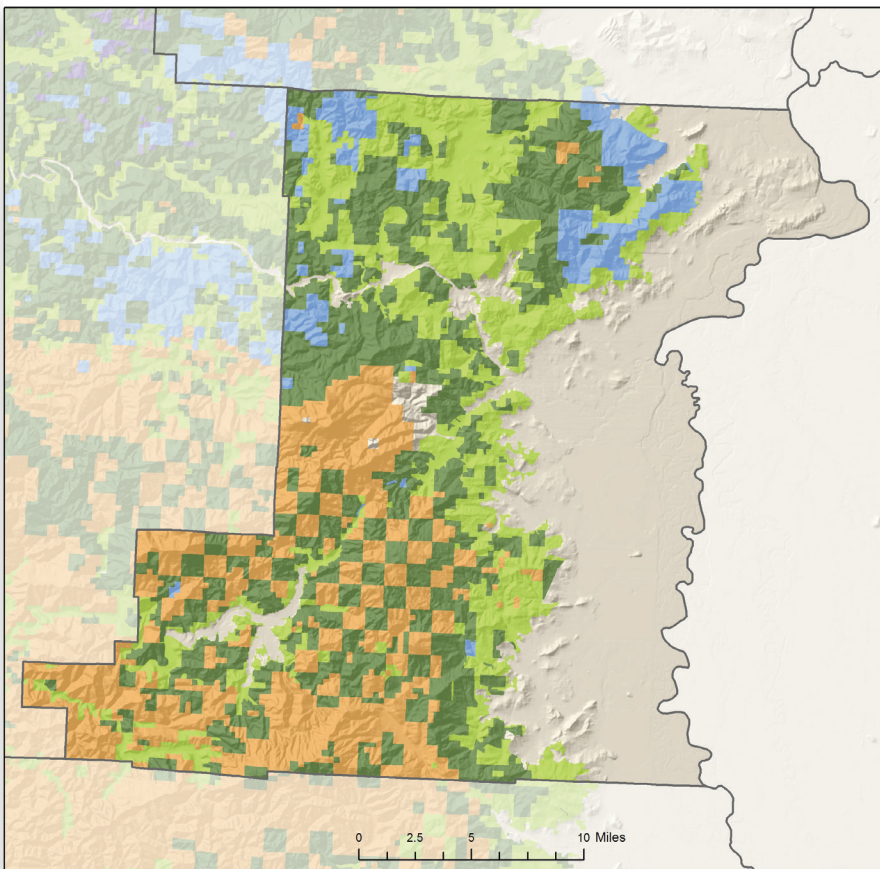

## FORESTLAND OWNERSHIP

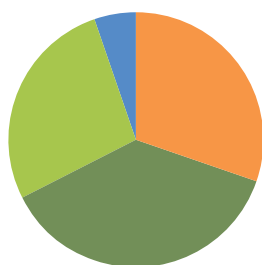

30%	FEDERAL	7%
37%	LARGE PRIVATE	62%
27%	SMALL PRIVATE	16%
5%	STATE AND OTHER PUBLIC	16%
0%	TRIBAL	0%

## TIMBER HARVEST BY OWNER

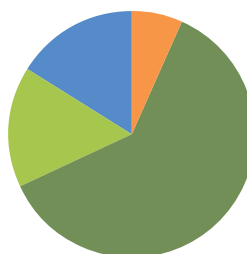

## LAND AREA (thousands of acres)

Total Land	433
Total Forestland	285

## FORESTLAND OWNERSHIP (thousands of acres)

Federal	86
Large Private	106
Small Private	78
State and other public	15
Tribal	0
<b>TOTAL</b>	<b>285</b>

## TIMBER HARVEST (thousands of board feet)

Federal	5,442
Large Private	50,618
Small Private	12,920
State and other public	12,693
Tribal	0
<b>TOTAL</b>	<b>81,673</b>

## FOREST SECTOR JOBS

Forest sector jobs	1,353
% of county employment	3%
Average annual wage	\$65,379
% of average county wage	105%

## PRIMARY WOOD PROCESSING

Sawmill	2
Plywood plant	0
Pulp and Board plant	0
<b>TOTAL</b>	<b>2</b>



# CLACKAMAS COUNTY

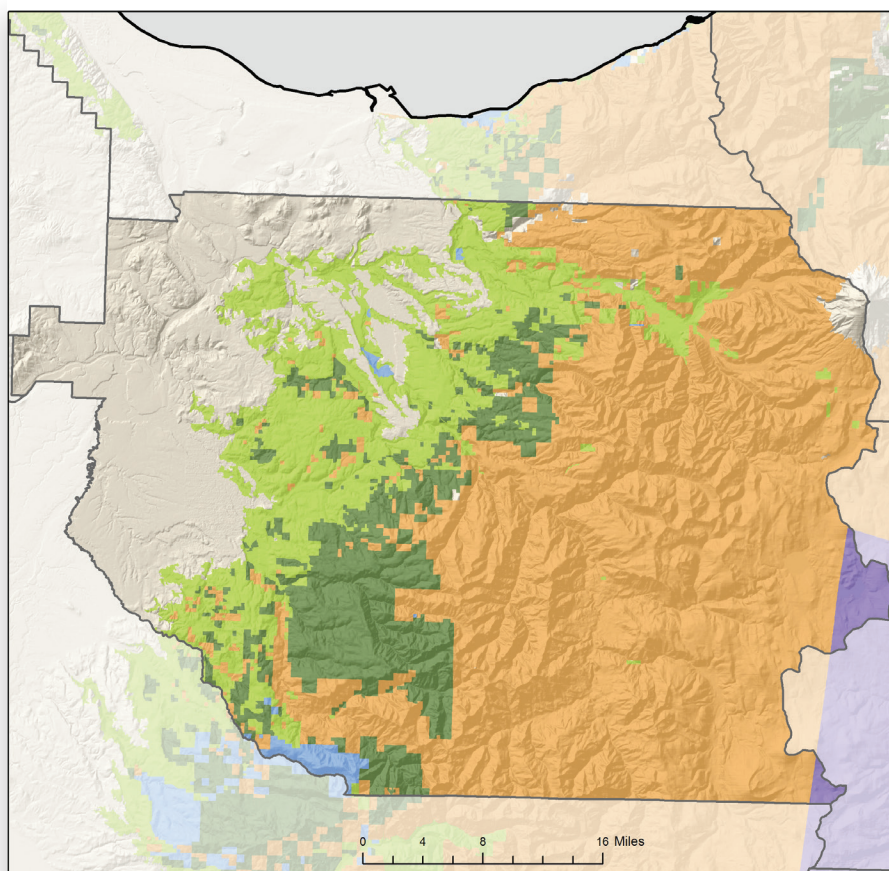

## FORESTLAND OWNERSHIP

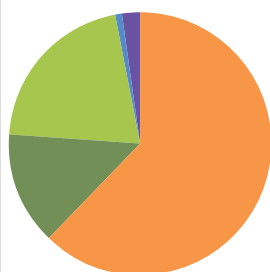

## TIMBER HARVEST BY OWNER

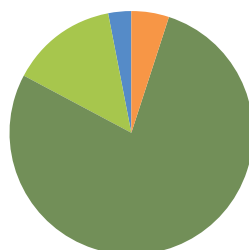

## LAND AREA (thousands of acres)

Total Land	1,196
Total Forestland	832

## FORESTLAND OWNERSHIP (thousands of acres)

Federal	523
Large Private	115
Small Private	171
State and other public	10
Tribal	13
<b>TOTAL</b>	<b>832</b>

## TIMBER HARVEST (thousands of board feet)

Federal	11,359
Large Private	190,703
Small Private	35,292
State and other public	8,044
Tribal	0
<b>TOTAL</b>	<b>245,398</b>

## FOREST SECTOR JOBS

Forest sector jobs	3,467
% of county employment	2%
Average annual wage	\$73,218
% of average county wage	115%

## PRIMARY WOOD PROCESSING

Sawmill	5
Plywood plant	0
Pulp and Board plant	0
Other	1
<b>TOTAL</b>	<b>6</b>



# CLATSOP COUNTY

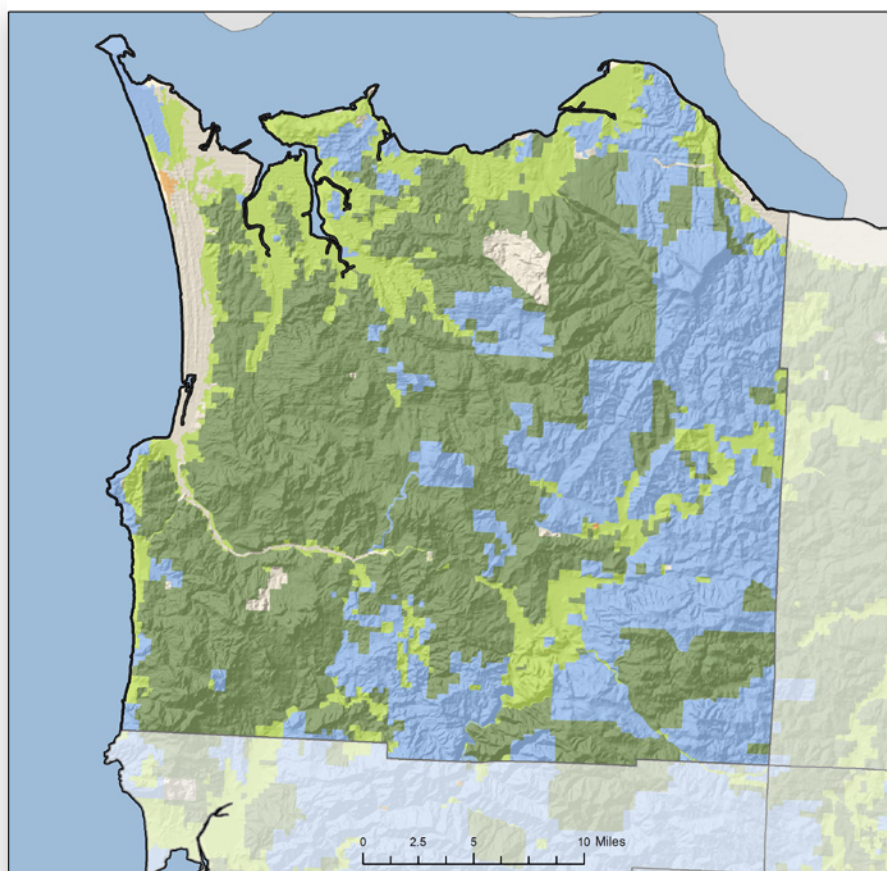

## FORESTLAND OWNERSHIP

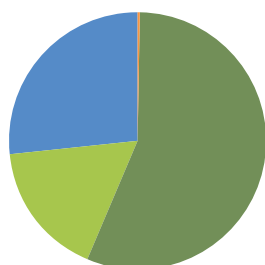

<1%	FEDERAL	0%
56%	LARGE PRIVATE	61%
17%	SMALL PRIVATE	3%
26%	STATE AND OTHER PUBLIC	36%
0%	TRIBAL	0%

## TIMBER HARVEST BY OWNER

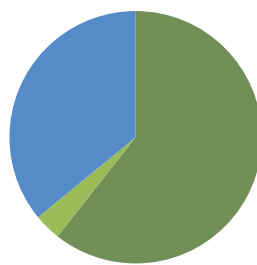

## LAND AREA (thousands of acres)

Total Land	529
Total Forestland	461

## FORESTLAND OWNERSHIP (thousands of acres)

Federal	2
Large Private	259
Small Private	78
State and other public	122
Tribal	0
<b>TOTAL</b>	<b>461</b>

## TIMBER HARVEST (thousands of board feet)

Federal	0
Large Private	114,476
Small Private	6,523
State and other public	67,836
Tribal	0
<b>TOTAL</b>	<b>188,835</b>

## FOREST SECTOR JOBS

Forest sector jobs	1,276
% of county employment	6%
Average annual wage	\$77,903
% of average county wage	171%

## PRIMARY WOOD PROCESSING

Sawmill	2
Plywood plant	0
Pulp and Board plant	1
Engineered wood plant	0
<b>TOTAL</b>	<b>3</b>

# COLUMBIA COUNTY

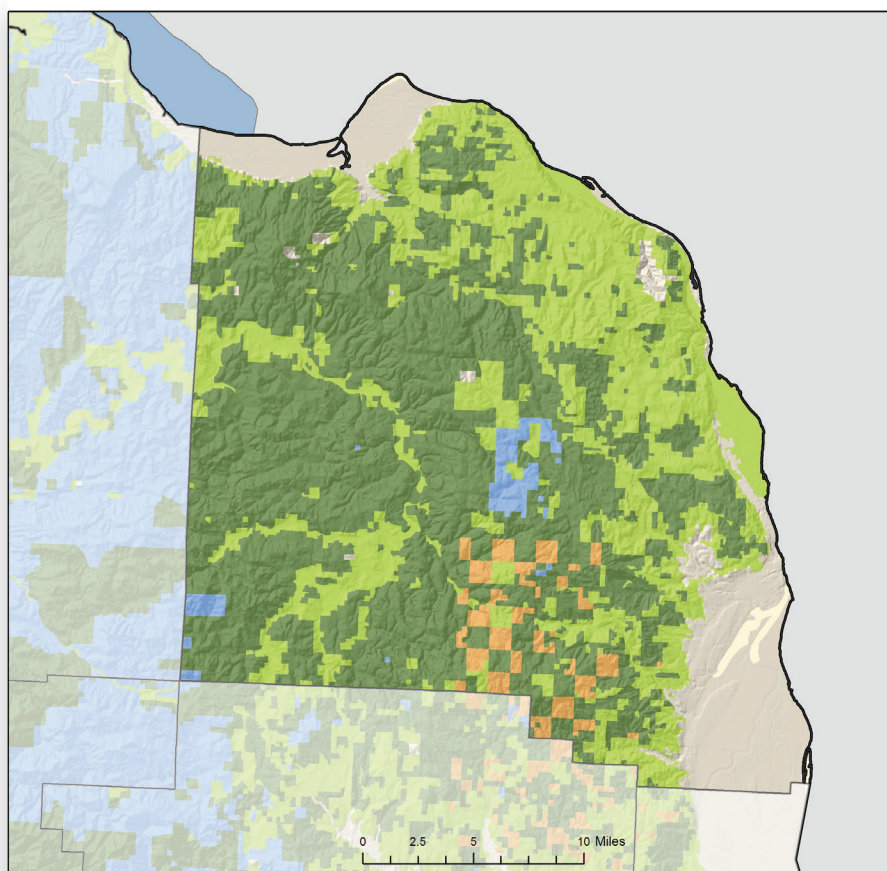

## FORESTLAND OWNERSHIP

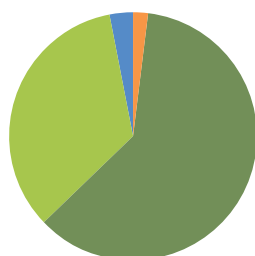

2%	FEDERAL	1%
61%	LARGE PRIVATE	81%
34%	SMALL PRIVATE	15%
3%	STATE AND OTHER PUBLIC	4%
0%	TRIBAL	0%

## TIMBER HARVEST BY OWNER

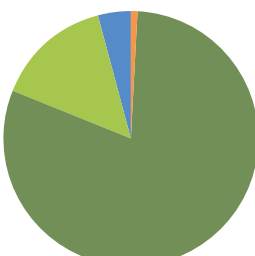

## LAND AREA (thousands of acres)

Total Land	420
Total Forestland	355

## FORESTLAND OWNERSHIP (thousands of acres)

Federal	8
Large Private	215
Small Private	122
State and other public	10
Tribal	0
<b>TOTAL</b>	<b>355</b>

## TIMBER HARVEST (thousands of board feet)

Federal	1,230
Large Private	116,481
Small Private	21,349
State and other public	5,090
Tribal	0
<b>TOTAL</b>	<b>144,150</b>

## FOREST SECTOR JOBS

Forest sector jobs	843
% of county employment	6%
Average annual wage	\$62,151
% of average county wage	131%

## PRIMARY WOOD PROCESSING

Sawmill	3
Plywood plant	0
Pulp and Board plant	2
Engineered wood plant	0
Other facility	2
<b>TOTAL</b>	<b>7</b>

# COOS COUNTY

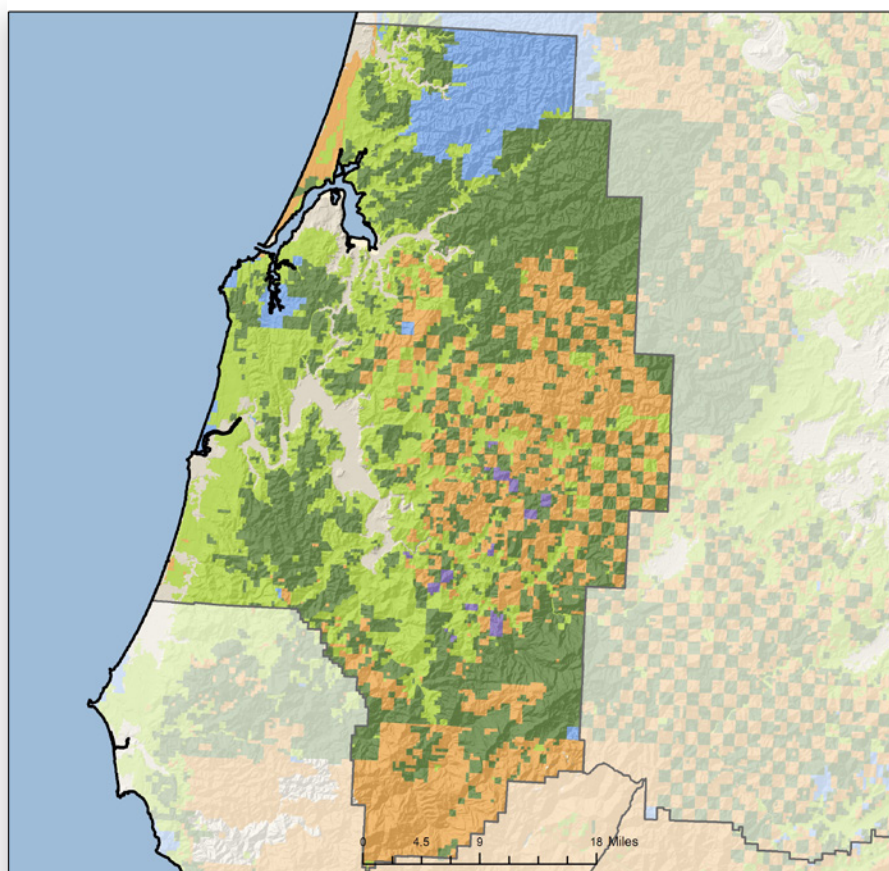

## FORESTLAND OWNERSHIP

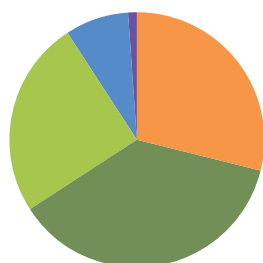

29%	FEDERAL	6%
37%	LARGE PRIVATE	69%
25%	SMALL PRIVATE	11%
8%	STATE AND OTHER PUBLIC	15%
1%	TRIBAL	0%

## TIMBER HARVEST BY OWNER

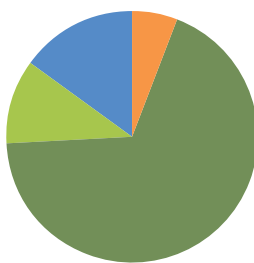

## LAND AREA (thousands of acres)

Total Land	1,024
Total Forestland	854

## FORESTLAND OWNERSHIP (thousands of acres)

Federal	251
Large Private	319
Small Private	213
State and other public	66
Tribal	5
<b>TOTAL</b>	<b>854</b>

## TIMBER HARVEST (thousands of board feet)

Federal	11,697
Large Private	114,556
Small Private	23,420
State and other public	30,867
Tribal	0
<b>TOTAL</b>	<b>210,540</b>

## FOREST SECTOR JOBS

Forest sector jobs	1,771
% of county employment	7%
Average annual wage	\$60,308
% of average county wage	131%

## PRIMARY WOOD PROCESSING

Sawmill	7
Plywood plant	1
Pulp and Board plant	0
Engineered wood plant	0
Other facility	4
<b>TOTAL</b>	<b>12</b>



# CROOK COUNTY

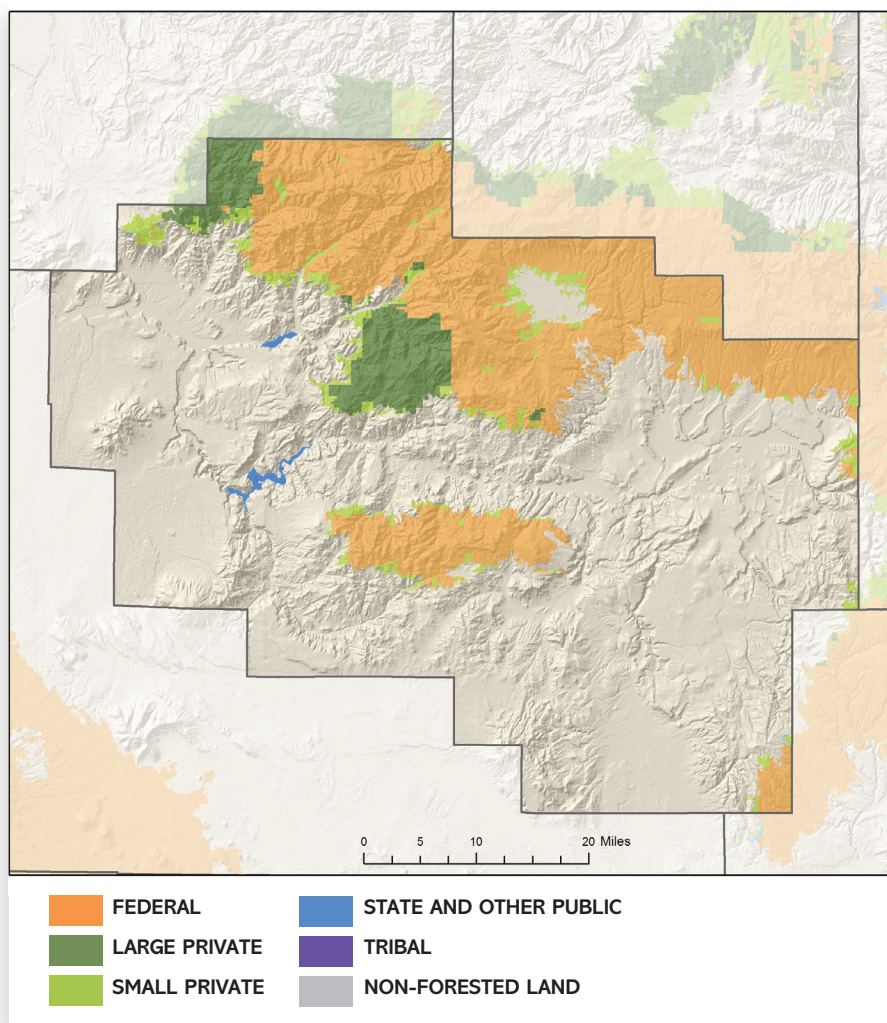

## LAND AREA (thousands of acres)

Total Land	1,907
Total Forestland	1,009

## FORESTLAND OWNERSHIP (thousands of acres)

Federal	646
Large Private	204
Small Private	138
State and other public	21
Tribal	0
<b>TOTAL</b>	<b>1,009</b>

## TIMBER HARVEST (thousands of board feet)

Federal	4,573
Large Private	560
Small Private	9
State and other public	0
Tribal	0
<b>TOTAL</b>	<b>5,142</b>

## FOREST SECTOR JOBS

Forest sector jobs	825
% of county employment	10%
Average annual wage	\$64,374
% of average county wage	105%

## PRIMARY WOOD PROCESSING

Sawmill	1
Plywood plant	0
Pulp and Board plant	0
Engineered wood plant	0
Other facility	1
<b>TOTAL</b>	<b>2</b>

## FORESTLAND OWNERSHIP

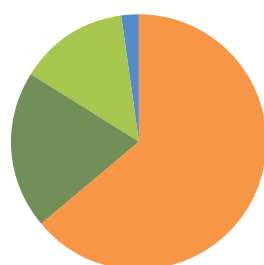

64%	<b>FEDERAL</b>	89%
20%	<b>LARGE PRIVATE</b>	11%
14%	<b>SMALL PRIVATE</b>	0%
2%	<b>STATE AND OTHER PUBLIC</b>	0%
0%	<b>TRIBAL</b>	0%

## TIMBER HARVEST BY OWNER

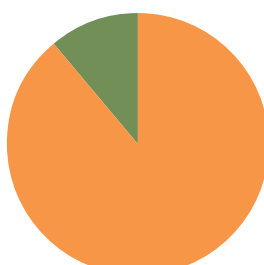

# CURRY COUNTY

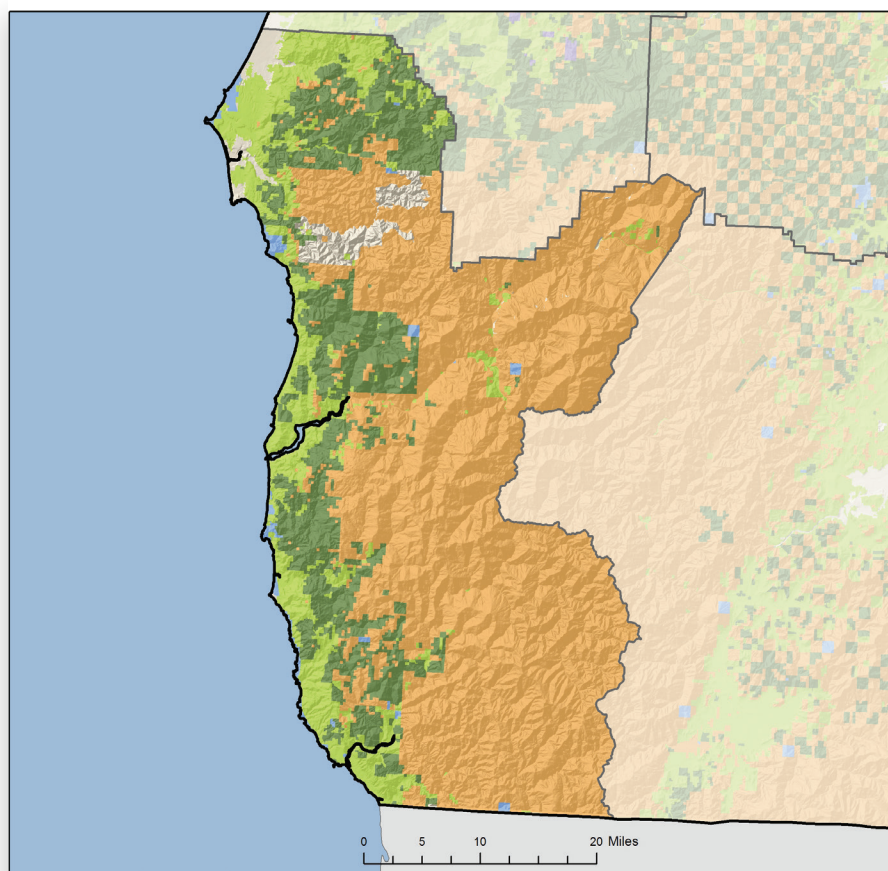

## FORESTLAND OWNERSHIP

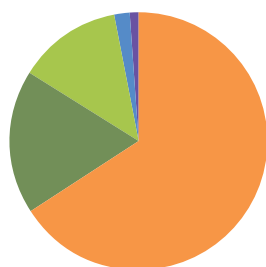

66%	FEDERAL	5%
18%	LARGE PRIVATE	69%
13%	SMALL PRIVATE	23%
2%	STATE AND OTHER PUBLIC	3%
1%	TRIBAL	0%

## TIMBER HARVEST BY OWNER

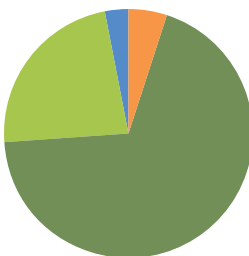

## LAND AREA (thousands of acres)

Total Land	1,042
Total Forestland	1,008

## FORESTLAND OWNERSHIP (thousands of acres)

Federal	668
Large Private	182
Small Private	132
State and other public	16
Tribal	10
TOTAL	1,008

## TIMBER HARVEST (thousands of board feet)

Federal	3,687
Large Private	46,024
Small Private	15,109
State and other public	2,300
Tribal	0
TOTAL	67,120

## FOREST SECTOR JOBS

Forest sector jobs	746
% of county employment	9%
Average annual wage	\$62,059
% of average county wage	146%

## PRIMARY WOOD PROCESSING

Sawmill	1
Plywood plant	1
Pulp and Board plant	0
Engineered wood plant	1
Other facility	0
TOTAL	3



# DESCHUTES COUNTY

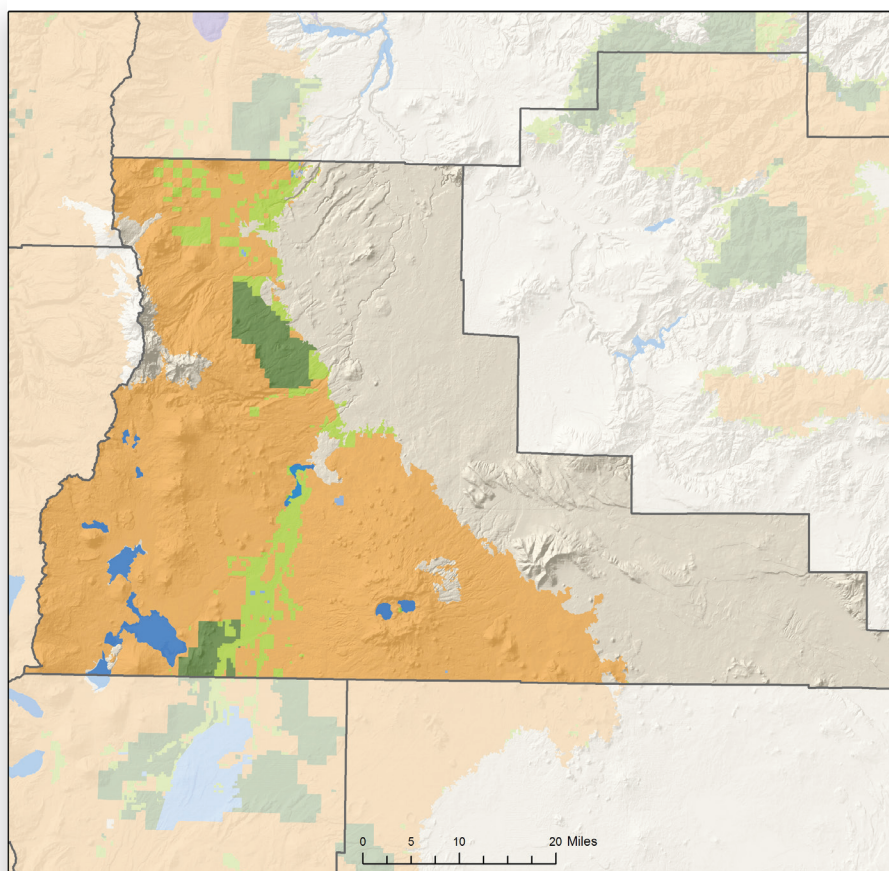

## FORESTLAND OWNERSHIP

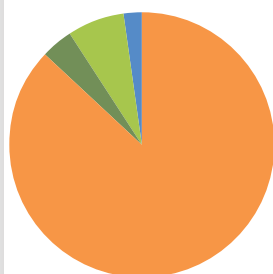

87%	FEDERAL	56%
4%	LARGE PRIVATE	18%
7%	SMALL PRIVATE	26%
2%	STATE AND OTHER PUBLIC	0%
0%	TRIBAL	0%

## TIMBER HARVEST BY OWNER

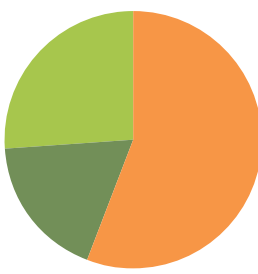

## LAND AREA (thousands of acres)

Total Land	1,932
Total Forestland	1,255

## FORESTLAND OWNERSHIP (thousands of acres)

Federal	1,088
Large Private	49
Small Private	91
State and other public	27
Tribal	0
<b>TOTAL</b>	<b>1,255</b>

## TIMBER HARVEST (thousands of board feet)

Federal	13,291
Large Private	4,179
Small Private	6,076
State and other public	0
Tribal	0
<b>TOTAL</b>	<b>23,546</b>

## FOREST SECTOR JOBS

Forest sector jobs	2,097
% of county employment	2%
Average annual wage	\$66,781
% of average county wage	118%

## PRIMARY WOOD PROCESSING

Sawmill	1
Plywood plant	0
Pulp and Board plant	0
Engineered wood plant	0
Other facility	3
<b>TOTAL</b>	<b>4</b>



# DOUGLAS COUNTY

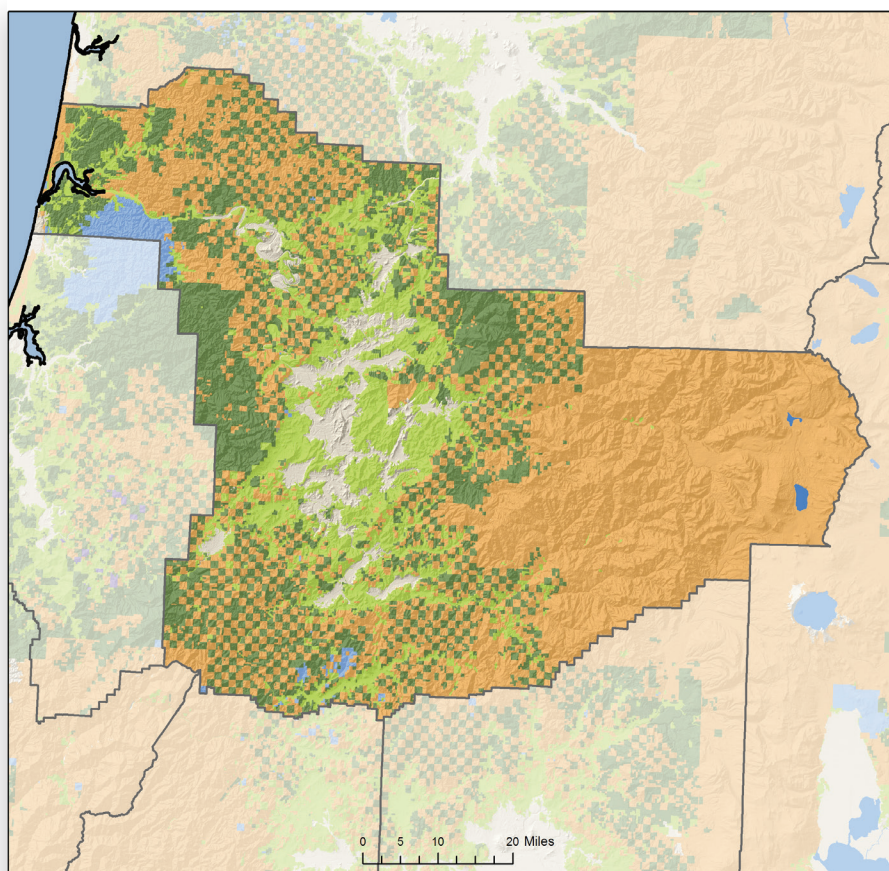

## FORESTLAND OWNERSHIP

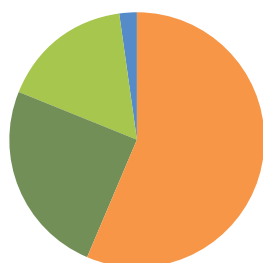

57%	FEDERAL	11%
25%	LARGE PRIVATE	68%
17%	SMALL PRIVATE	9%
2%	STATE AND OTHER PUBLIC	12%
0%	TRIBAL	0%

## TIMBER HARVEST BY OWNER

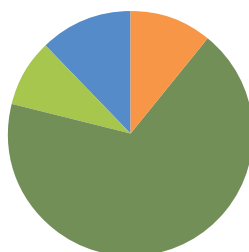

## LAND AREA (thousands of acres)

Total Land	3,224
Total Forestland	2,842

## FORESTLAND OWNERSHIP (thousands of acres)

Federal	1,620
Large Private	702
Small Private	469
State and other public	51
Tribal	0
<b>TOTAL</b>	<b>2,842</b>

## TIMBER HARVEST (thousands of board feet)

Federal	73,309
Large Private	439,164
Small Private	55,766
State and other public	79,435
Tribal	0
<b>TOTAL</b>	<b>647,674</b>

## FOREST SECTOR JOBS

Forest sector jobs	5,319
% of county employment	12%
Average annual wage	\$65,652
% of average county wage	136%

## PRIMARY WOOD PROCESSING

Sawmill	8
Plywood plant	5
Pulp and Board plant	1
Engineered wood plant	3
Other facility	1
<b>TOTAL</b>	<b>18</b>

# GILLIAM COUNTY

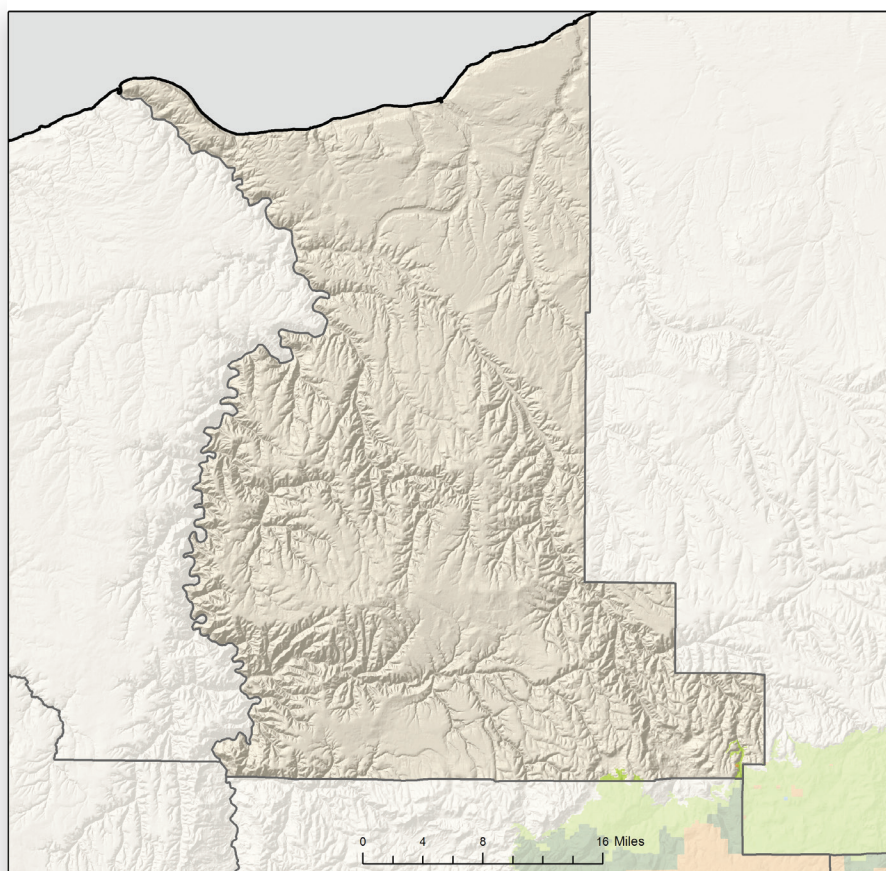

## FORESTLAND OWNERSHIP

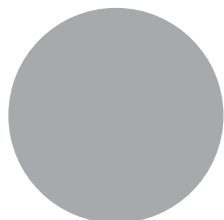

0%	FEDERAL	0%
0%	LARGE PRIVATE	0%
0%	SMALL PRIVATE	0%
0%	STATE AND OTHER PUBLIC	0%
0%	TRIBAL	0%

## TIMBER HARVEST BY OWNER

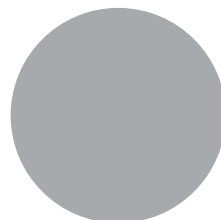

## LAND AREA (thousands of acres)

Total Land	771
Total Forestland	0

## FORESTLAND OWNERSHIP (thousands of acres)

Federal	0
Large Private	0
Small Private	0
State and other public	0
Tribal	0
TOTAL	0

## TIMBER HARVEST (thousands of board feet)

Federal	0
Large Private	0
Small Private	0
State and other public	0
Tribal	0
TOTAL	0

## FOREST SECTOR JOBS

Forest sector jobs	0
% of county employment	0%
Average annual wage	NA
% of average county wage	NA

## PRIMARY WOOD PROCESSING

Sawmill	0
Plywood plant	0
Pulp and Board plant	0
Engineered wood plant	0
Other facility	0
TOTAL	0



# GRANT COUNTY

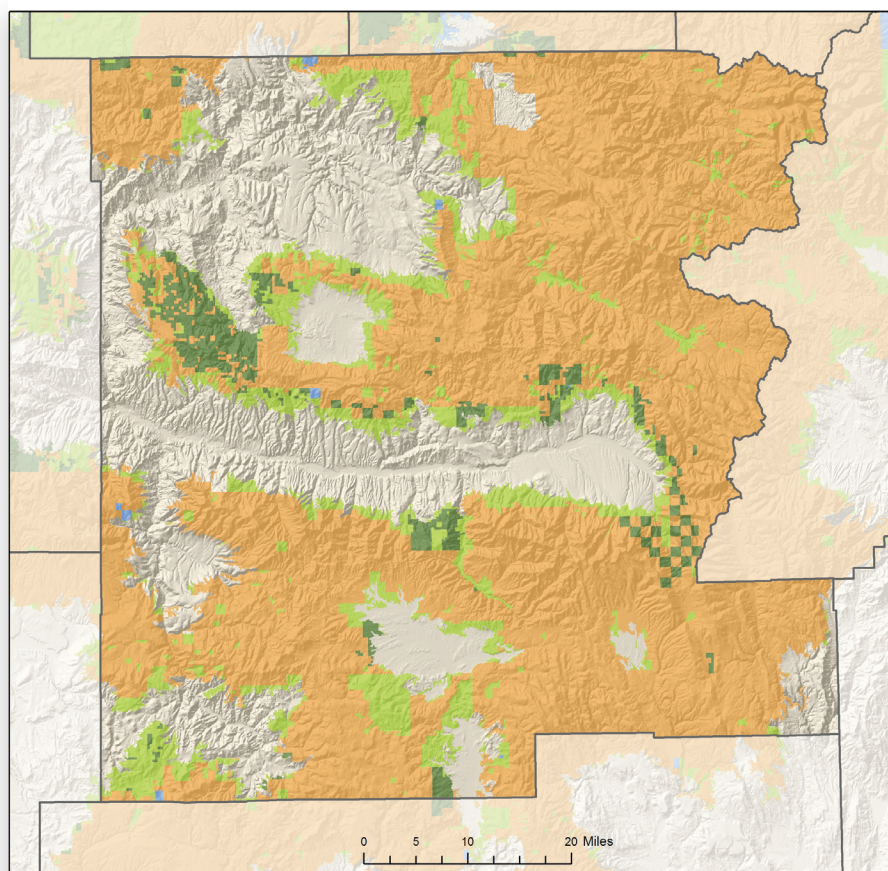

## FORESTLAND OWNERSHIP

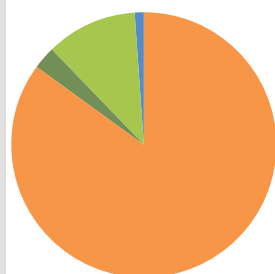

85%	FEDERAL	79%
3%	LARGE PRIVATE	9%
11%	SMALL PRIVATE	12%
1%	STATE AND OTHER PUBLIC	0%
0%	TRIBAL	0%

## TIMBER HARVEST BY OWNER

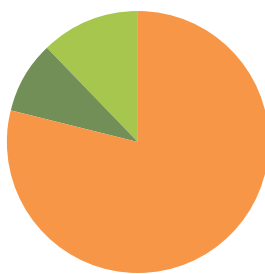

## LAND AREA (thousands of acres)

Total Land	2,898
Total Forestland	1,870

## FORESTLAND OWNERSHIP (thousands of acres)

Federal	1,590
Large Private	65
Small Private	201
State and other public	14
Tribal	0
<b>TOTAL</b>	<b>1,870</b>

## TIMBER HARVEST (thousands of board feet)

Federal	11,401
Large Private	1,244
Small Private	1,680
State and other public	28
Tribal	0
<b>TOTAL</b>	<b>14,353</b>

## FOREST SECTOR JOBS

Forest sector jobs	595
% of county employment	20%
Average annual wage	\$58,243
% of average county wage	131%

## PRIMARY WOOD PROCESSING

Sawmill	5
Plywood plant	0
Pulp and Board plant	0
Engineered wood plant	0
Other facility	3
<b>TOTAL</b>	<b>8</b>



# HARNEY COUNTY

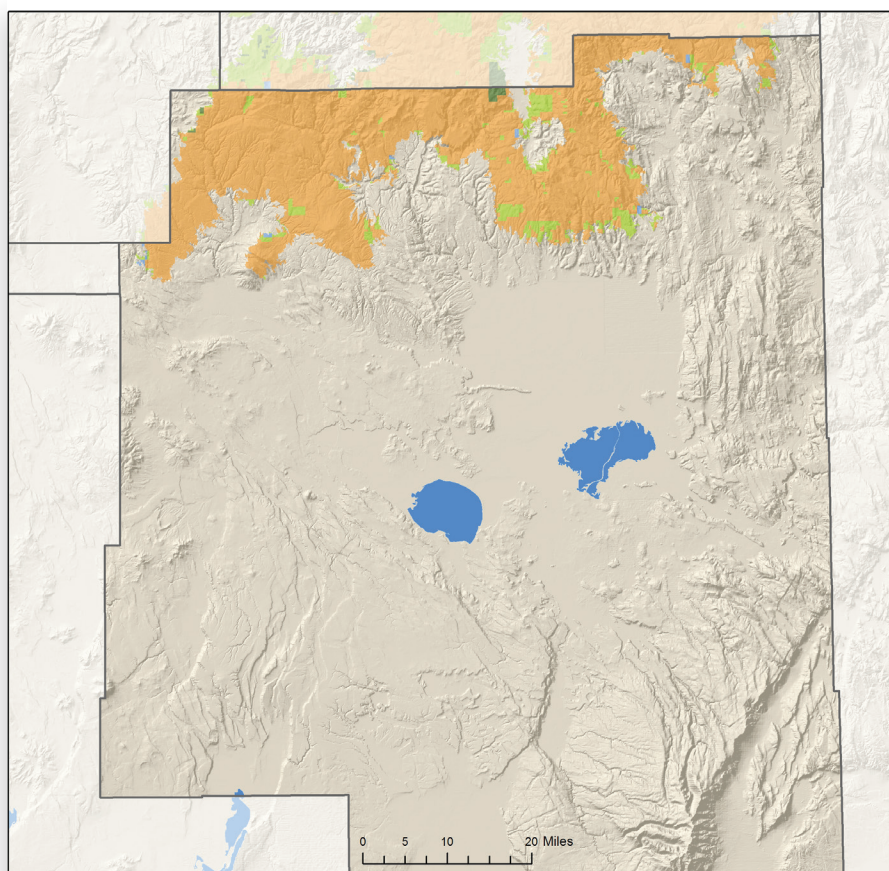

## FORESTLAND OWNERSHIP

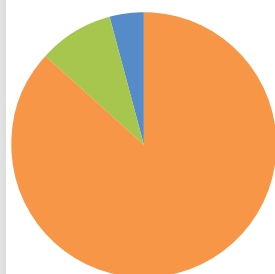

86%	FEDERAL	100%
0%	LARGE PRIVATE	0%
9%	SMALL PRIVATE	0%
4%	STATE AND OTHER PUBLIC	<1%
0%	TRIBAL	0%

## TIMBER HARVEST BY OWNER

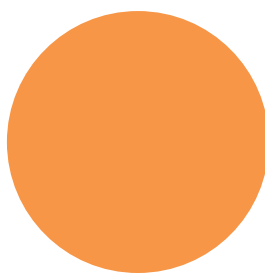

## LAND AREA (thousands of acres)

Total Land	6,486
Total Forestland	866

## FORESTLAND OWNERSHIP (thousands of acres)

Federal	749
Large Private	4
Small Private	78
State and other public	35
Tribal	0
<b>TOTAL</b>	<b>866</b>

## TIMBER HARVEST (thousands of board feet)

Federal	11,427
Large Private	0
Small Private	0
State and other public	17
Tribal	0
<b>TOTAL</b>	<b>11,444</b>

## FOREST SECTOR JOBS

Forest sector jobs	91
% of county employment	3%
Average annual wage	\$68,744
% of average county wage	162%

## PRIMARY WOOD PROCESSING

Sawmill	0
Plywood plant	0
Pulp and Board plant	0
Engineered wood plant	0
Other facility	0
<b>TOTAL</b>	<b>0</b>

# HOOD RIVER COUNTY

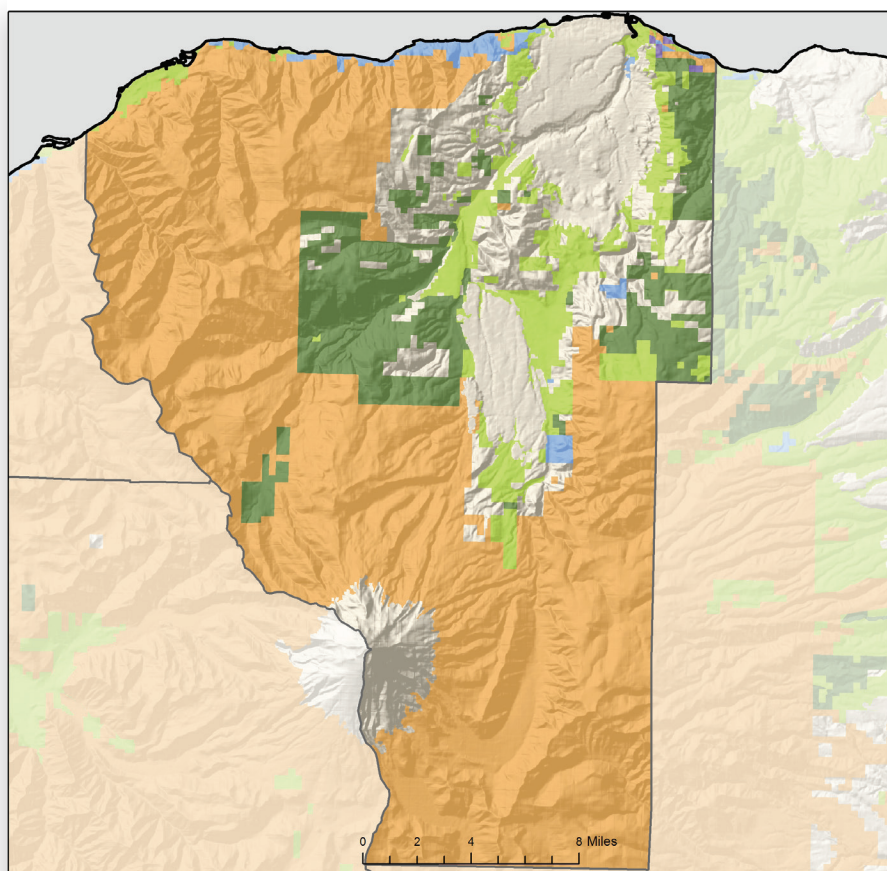

## FORESTLAND OWNERSHIP

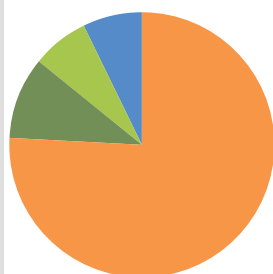

76%	FEDERAL	4%
10%	LARGE PRIVATE	5%
7%	SMALL PRIVATE	33%
7%	STATE AND OTHER PUBLIC	57%
<1%	TRIBAL	0%

## TIMBER HARVEST BY OWNER

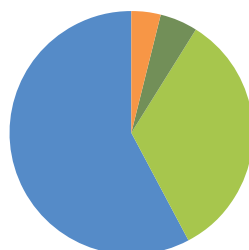

## LAND AREA (thousands of acres)

Total Land	334
Total Forestland	274

## FORESTLAND OWNERSHIP (thousands of acres)

Federal	208
Large Private	28
Small Private	20
State and other public	18
Tribal	<1
<b>TOTAL</b>	<b>274</b>

## TIMBER HARVEST (thousands of board feet)

Federal	651
Large Private	716
Small Private	4,842
State and other public	8,326
Tribal	0
<b>TOTAL</b>	<b>14,535</b>

## FOREST SECTOR JOBS

Forest sector jobs	268
% of county employment	2%
Average annual wage	\$65,638
% of average county wage	138%

## PRIMARY WOOD PROCESSING

Sawmill	1
Plywood plant	0
Pulp and Board plant	0
Engineered wood plant	0
Other facility	1
<b>TOTAL</b>	<b>2</b>



# JACKSON COUNTY

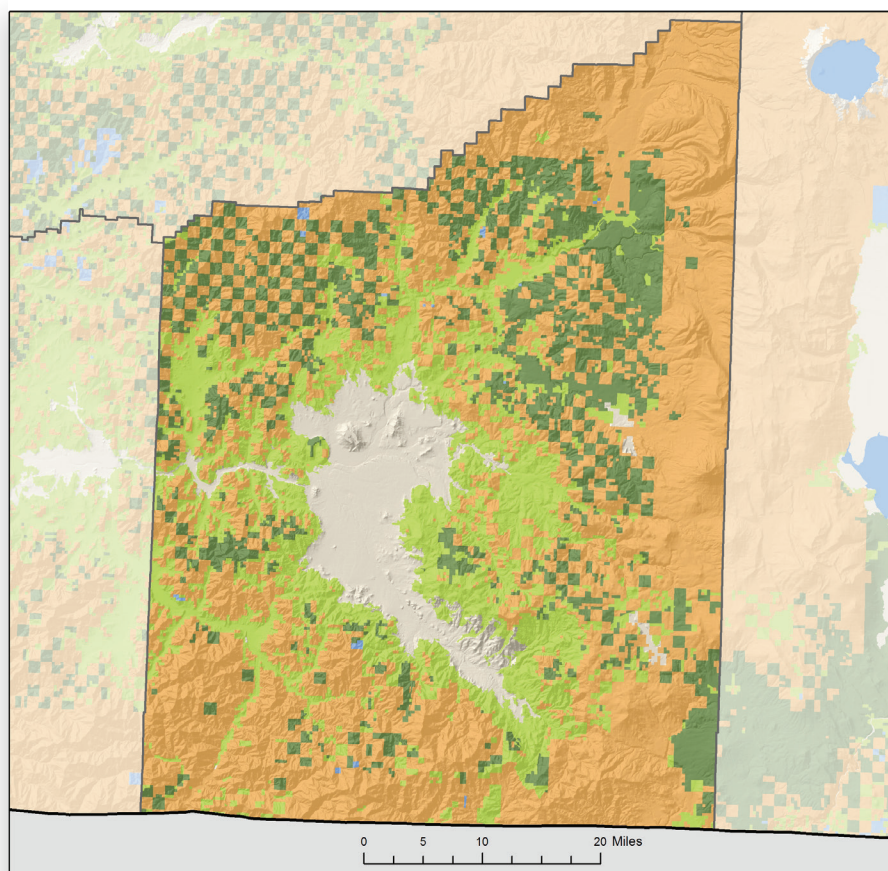

## FORESTLAND OWNERSHIP

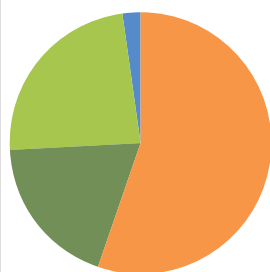

56%	FEDERAL	22%
19%	LARGE PRIVATE	57%
24%	SMALL PRIVATE	3%
2%	STATE AND OTHER PUBLIC	17%
0%	TRIBAL	0%

## TIMBER HARVEST BY OWNER

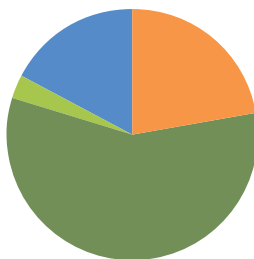

## LAND AREA (thousands of acres)

Total Land	1,783
Total Forestland	1,468

## FORESTLAND OWNERSHIP (thousands of acres)

Federal	820
Large Private	276
Small Private	349
State and other public	23
Tribal	0
<b>TOTAL</b>	<b>1,468</b>

## TIMBER HARVEST (thousands of board feet)

Federal	27,451
Large Private	70,229
Small Private	3,828
State and other public	21,104
Tribal	0
<b>TOTAL</b>	<b>122,612</b>

## FOREST SECTOR JOBS

Forest sector jobs	5,428
% of county employment	5%
Average annual wage	\$58,081
% of average county wage	112%

## PRIMARY WOOD PROCESSING

Sawmill	0
Plywood plant	6
Pulp and Board plant	2
Engineered wood plant	1
Other facility	1
<b>TOTAL</b>	<b>10</b>



# JEFFERSON COUNTY

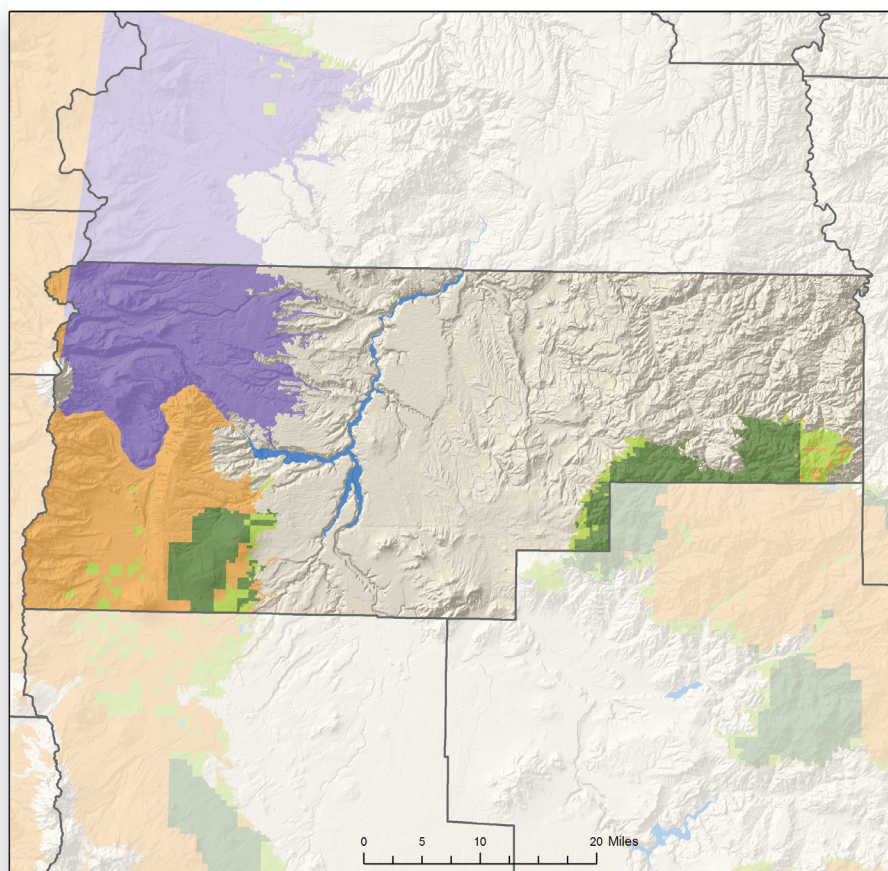

## FORESTLAND OWNERSHIP

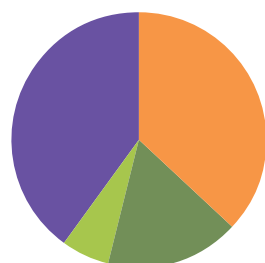

37%	FEDERAL	7%
17%	LARGE PRIVATE	93%
6%	SMALL PRIVATE	0%
<1%	STATE AND OTHER PUBLIC	0%
40%	TRIBAL	0%

## TIMBER HARVEST BY OWNER

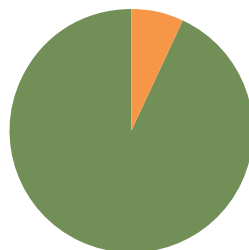

## LAND AREA (thousands of acres)

Total Land	1,140
Total Forestland	609

## FORESTLAND OWNERSHIP (thousands of acres)

Federal	223
Large Private	105
Small Private	36
State and other public	<1
Tribal	245
TOTAL	609

## TIMBER HARVEST (thousands of board feet)

Federal	414
Large Private	5,587
Small Private	0
State and other public	0
Tribal	0
TOTAL	6,001

## FOREST SECTOR JOBS

Forest sector jobs	1,022
% of county employment	13%
Average annual wage	\$55,778
% of average county wage	119%

## PRIMARY WOOD PROCESSING

Sawmill	0
Plywood plant	0
Pulp and Board plant	0
Engineered wood plant	0
Other facility	0
TOTAL	0

# JOSEPHINE COUNTY

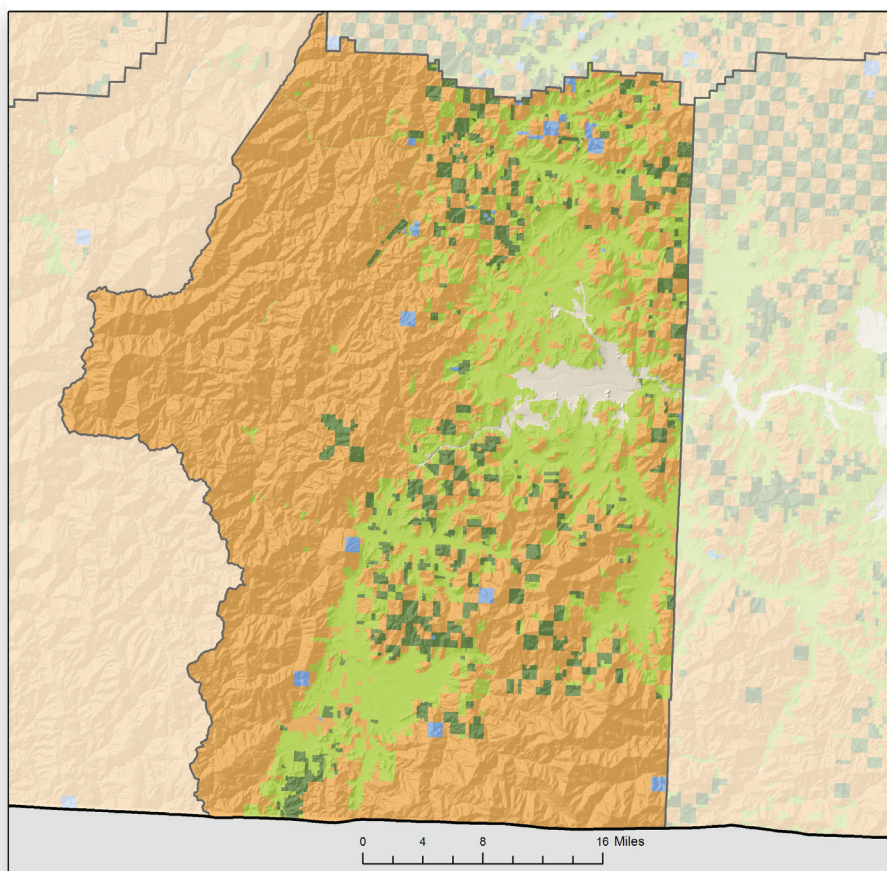

## FORESTLAND OWNERSHIP

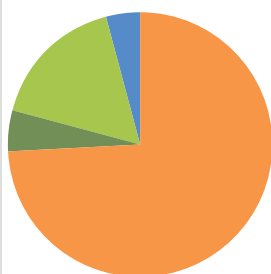

75%	FEDERAL	35%
5%	LARGE PRIVATE	43%
17%	SMALL PRIVATE	4%
4%	STATE AND OTHER PUBLIC	17%
0%	TRIBAL	0%

## TIMBER HARVEST BY OWNER

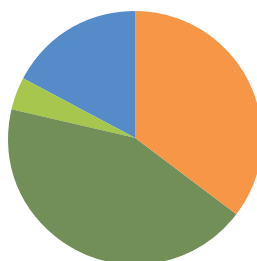

## LAND AREA (thousands of acres)

Total Land	1,049
Total Forestland	951

## FORESTLAND OWNERSHIP (thousands of acres)

Federal	711
Large Private	44
Small Private	160
State and other public	36
Tribal	0
<b>TOTAL</b>	<b>951</b>

## TIMBER HARVEST (thousands of board feet)

Federal	9,631
Large Private	11,621
Small Private	1,134
State and other public	4,744
Tribal	0
<b>TOTAL</b>	<b>27,130</b>

## FOREST SECTOR JOBS

Forest sector jobs	1,643
% of county employment	5%
Average annual wage	\$56,839
% of average county wage	129%

## PRIMARY WOOD PROCESSING

Sawmill	0
Plywood plant	1
Pulp and Board plant	0
Engineered wood plant	0
Other facility	0
<b>TOTAL</b>	<b>1</b>



# KLAMATH COUNTY

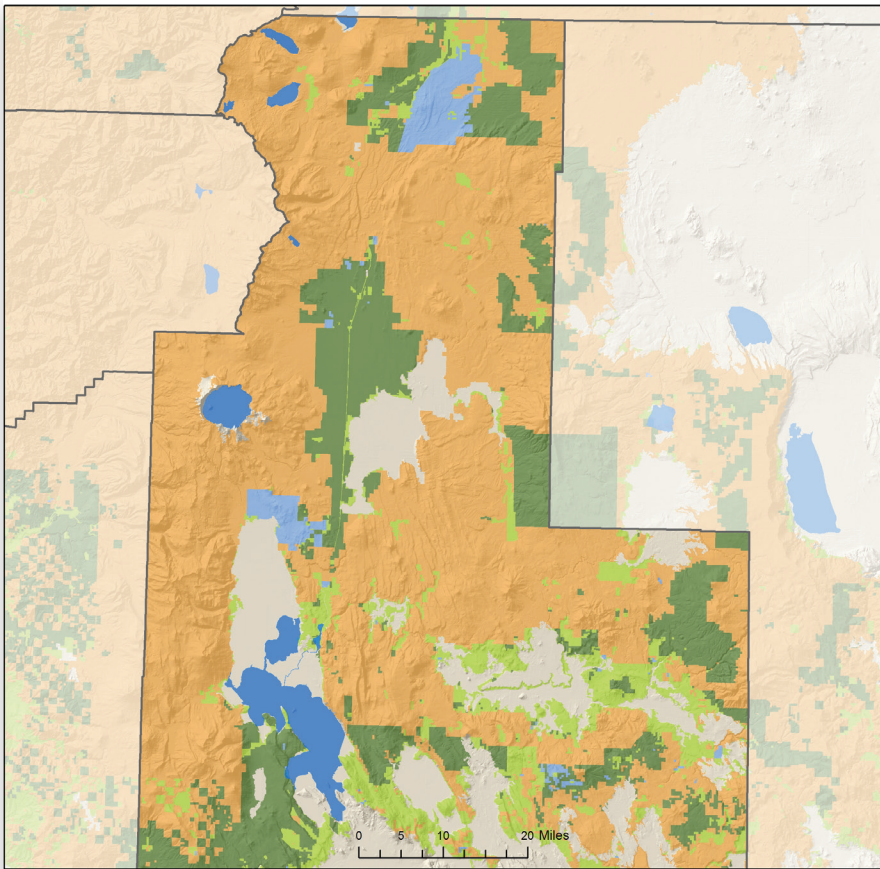

## FORESTLAND OWNERSHIP

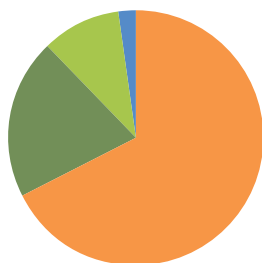

## TIMBER HARVEST BY OWNER

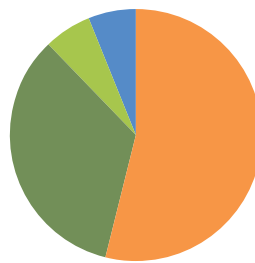

## LAND AREA (thousands of acres)

Total Land	3,804
Total Forestland	2,946

## FORESTLAND OWNERSHIP (thousands of acres)

Federal	1,980
Large Private	598
Small Private	308
State and other public	60
Tribal	0
<b>TOTAL</b>	<b>2,946</b>

## TIMBER HARVEST (thousands of board feet)

Federal	62,282
Large Private	39,105
Small Private	7,138
State and other public	6,385
Tribal	0
<b>TOTAL</b>	<b>114,910</b>

## FOREST SECTOR JOBS

Forest sector jobs	2,136
% of county employment	8%
Average annual wage	\$58,695
% of average county wage	128%

## PRIMARY WOOD PROCESSING

Sawmill	4
Plywood plant	1
Pulp and Board plant	2
Engineered wood plant	0
Other facility	0
<b>TOTAL</b>	<b>7</b>

# LAKE COUNTY

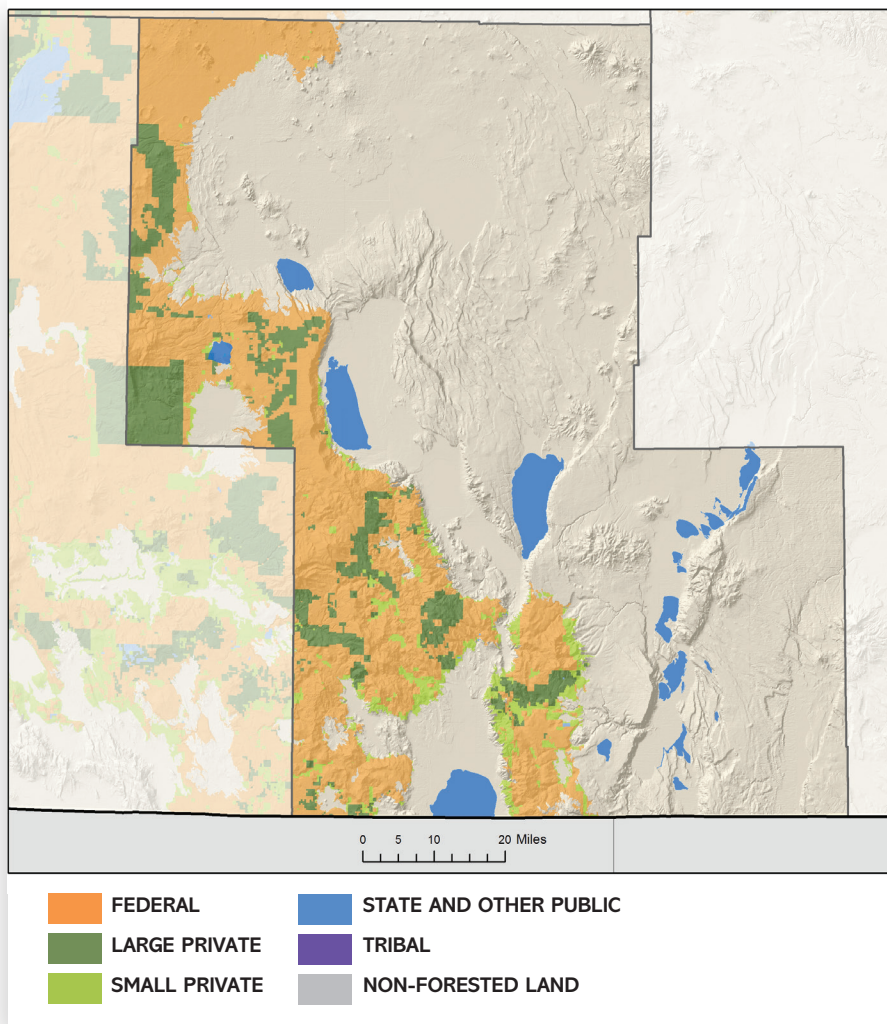

## FORESTLAND OWNERSHIP

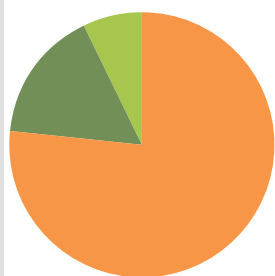

## TIMBER HARVEST BY OWNER

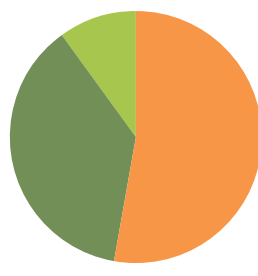

## LAND AREA (thousands of acres)

Total Land	5,207
Total Forestland	1,462

## FORESTLAND OWNERSHIP (thousands of acres)

Federal	1,118
Large Private	237
Small Private	100
State and other public	7
Tribal	0
<b>TOTAL</b>	<b>1,462</b>

## TIMBER HARVEST (thousands of board feet)

Federal	6,100
Large Private	4,206
Small Private	1,181
State and other public	0
Tribal	0
<b>TOTAL</b>	<b>11,487</b>

## FOREST SECTOR JOBS

Forest sector jobs	378
% of county employment	12%
Average annual wage	\$57,798
% of average county wage	129%

## PRIMARY WOOD PROCESSING

Sawmill	1
Plywood plant	0
Pulp and Board plant	0
Engineered wood plant	0
Other facility	0
<b>TOTAL</b>	<b>1</b>



# LANE COUNTY

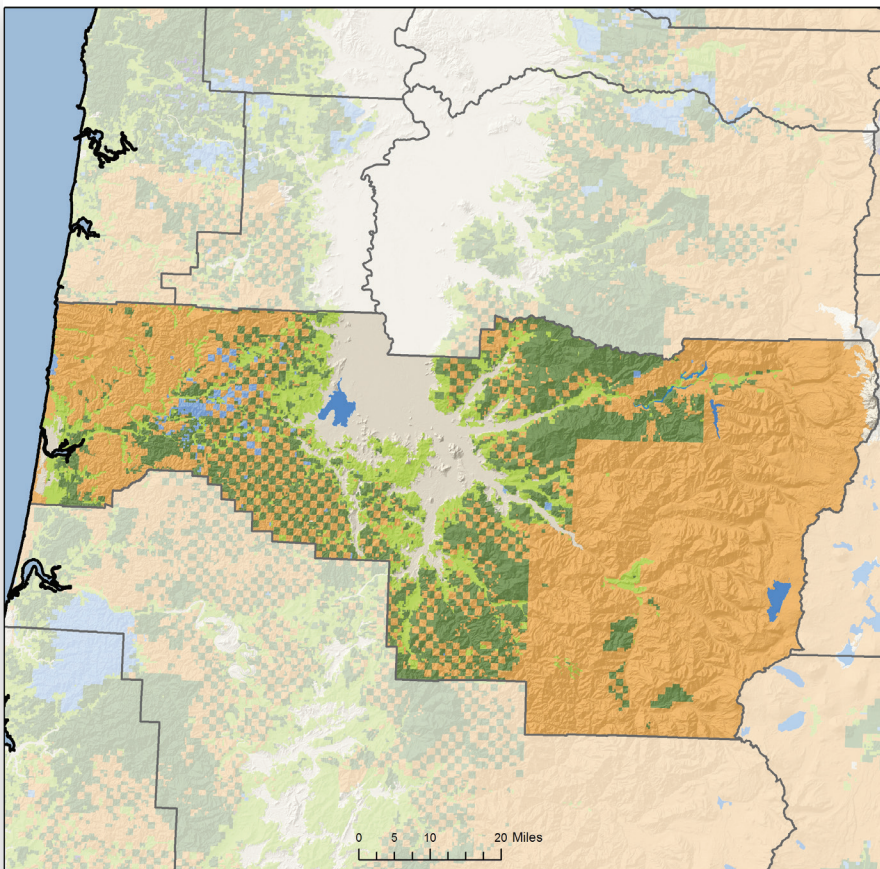

## FORESTLAND OWNERSHIP

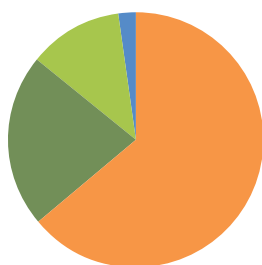

64%	FEDERAL	15%
22%	LARGE PRIVATE	67%
12%	SMALL PRIVATE	7%
2%	STATE AND OTHER PUBLIC	10%
0%	TRIBAL	0%

## TIMBER HARVEST BY OWNER

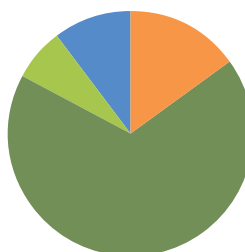

## LAND AREA (thousands of acres)

Total Land	2,921
Total Forestland	2,497

## FORESTLAND OWNERSHIP (thousands of acres)

Federal	1,610
Large Private	560
Small Private	289
State and other public	38
Tribal	0
<b>TOTAL</b>	<b>2,497</b>

## TIMBER HARVEST (thousands of board feet)

Federal	110,493
Large Private	483,873
Small Private	52,433
State and other public	71,724
Tribal	0
<b>TOTAL</b>	<b>718,523</b>

## FOREST SECTOR JOBS

Forest sector jobs	7,649
% of county employment	4%
Average annual wage	\$73,392
% of average county wage	140%

## PRIMARY WOOD PROCESSING

Sawmill	17
Plywood plant	5
Pulp and Board plant	2
Engineered wood plant	0
Other facility	3
<b>TOTAL</b>	<b>27</b>

# LINCOLN COUNTY

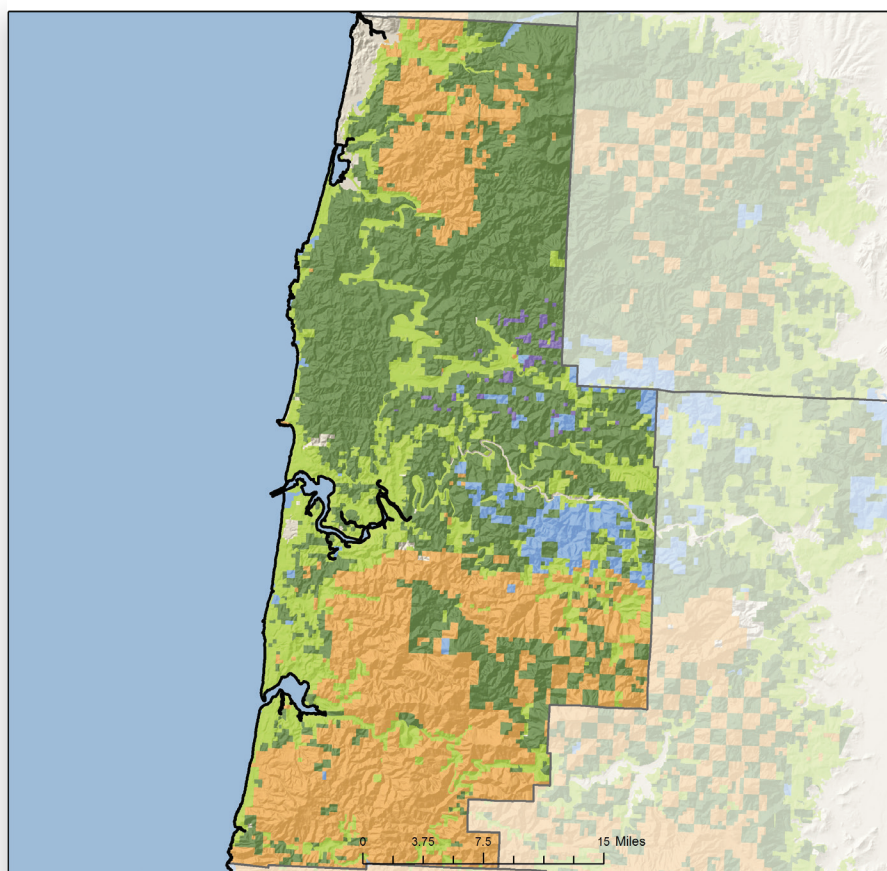

## FORESTLAND OWNERSHIP

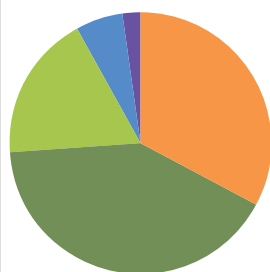

33%	FEDERAL	10%
41%	LARGE PRIVATE	63%
18%	SMALL PRIVATE	16%
6%	STATE AND OTHER PUBLIC	11%
2%	TRIBAL	0%

## TIMBER HARVEST BY OWNER

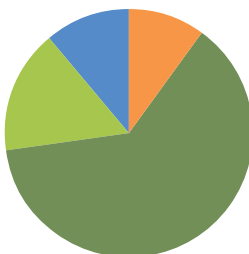

## LAND AREA (thousands of acres)

Total Land	635
Total Forestland	520

## FORESTLAND OWNERSHIP (thousands of acres)

Federal	174
Large Private	213
Small Private	93
State and other public	30
Tribal	10
<b>TOTAL</b>	<b>520</b>

## TIMBER HARVEST (thousands of board feet)

Federal	9,730
Large Private	60,069
Small Private	15,379
State and other public	10,080
Tribal	0
<b>TOTAL</b>	<b>95,258</b>

## FOREST SECTOR JOBS

Forest sector jobs	863
% of county employment	4%
Average annual wage	\$76,016
% of average county wage	165%

## PRIMARY WOOD PROCESSING

Sawmill	1
Plywood plant	0
Pulp and Board plant	1
Engineered wood plant	0
Other facility	1
<b>TOTAL</b>	<b>3</b>



# LINN COUNTY

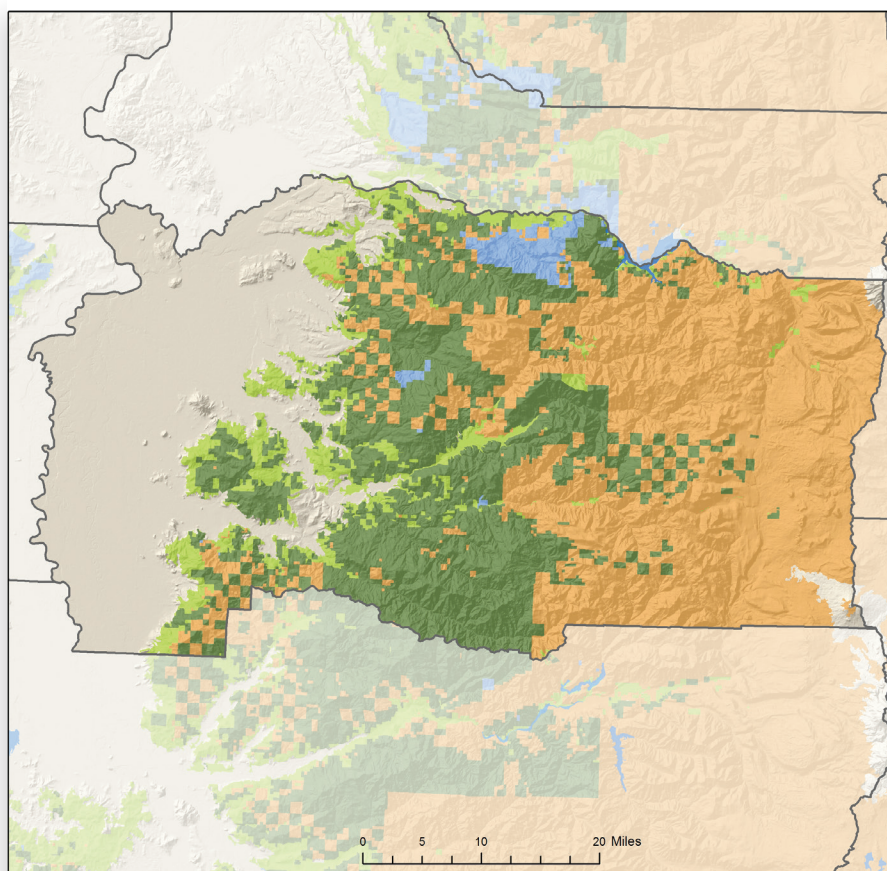

## FORESTLAND OWNERSHIP

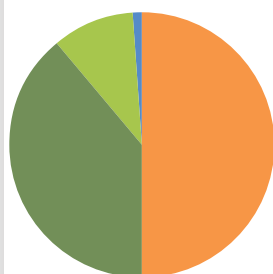

50%	FEDERAL	2%
39%	LARGE PRIVATE	84%
10%	SMALL PRIVATE	8%
1%	STATE AND OTHER PUBLIC	5%
0%	TRIBAL	0%

## TIMBER HARVEST BY OWNER

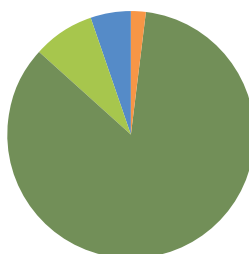

## LAND AREA (thousands of acres)

Total Land	1,466
Total Forestland	1,005

## FORESTLAND OWNERSHIP (thousands of acres)

Federal	500
Large Private	392
Small Private	100
State and other public	13
Tribal	0
<b>TOTAL</b>	<b>1,005</b>

## TIMBER HARVEST (thousands of board feet)

Federal	6,928
Large Private	245,781
Small Private	24,035
State and other public	15,830
Tribal	0
<b>TOTAL</b>	<b>292,574</b>

## FOREST SECTOR JOBS

Forest sector jobs	3,636
% of county employment	7%
Average annual wage	\$64,000
% of average county wage	131%

## PRIMARY WOOD PROCESSING

Sawmill	5
Plywood plant	4
Pulp and Board plant	3
Engineered wood plant	0
Other facility	5
<b>TOTAL</b>	<b>17</b>

# MALHEUR COUNTY

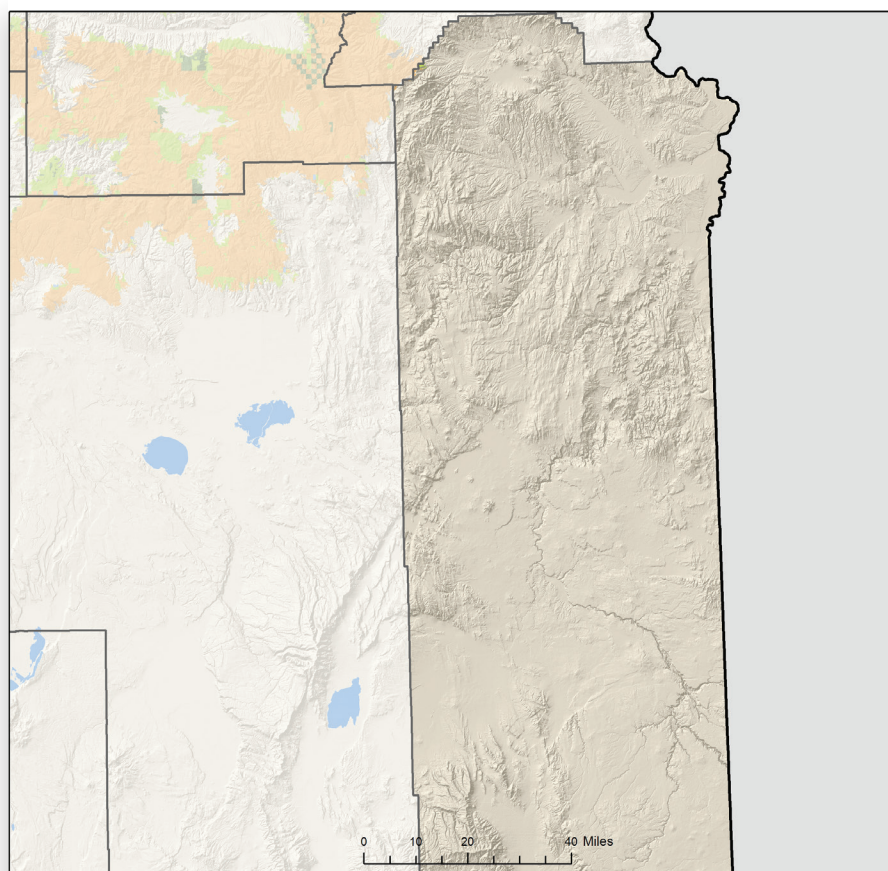

## FORESTLAND OWNERSHIP

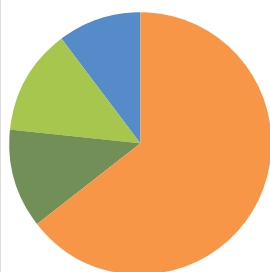

64%	FEDERAL	50%
12%	LARGE PRIVATE	0%
13%	SMALL PRIVATE	0%
10%	STATE AND OTHER PUBLIC	50%
0%	TRIBAL	0%

## TIMBER HARVEST BY OWNER

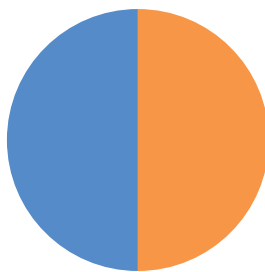

## LAND AREA (thousands of acres)

Total Land	6,328
Total Forestland	98

## FORESTLAND OWNERSHIP (thousands of acres)

Federal	63
Large Private	12
Small Private	13
State and other public	10
Tribal	0
TOTAL	98

## TIMBER HARVEST (thousands of board feet)

Federal	144
Large Private	0
Small Private	0
State and other public	144
Tribal	0
TOTAL	288

## FOREST SECTOR JOBS

Forest sector jobs	154
% of county employment	1%
Average annual wage	\$51,990
% of average county wage	122%

## PRIMARY WOOD PROCESSING

Sawmill	0
Plywood plant	0
Pulp and Board plant	0
Engineered wood plant	0
Other facility	0
TOTAL	0



# MARION COUNTY

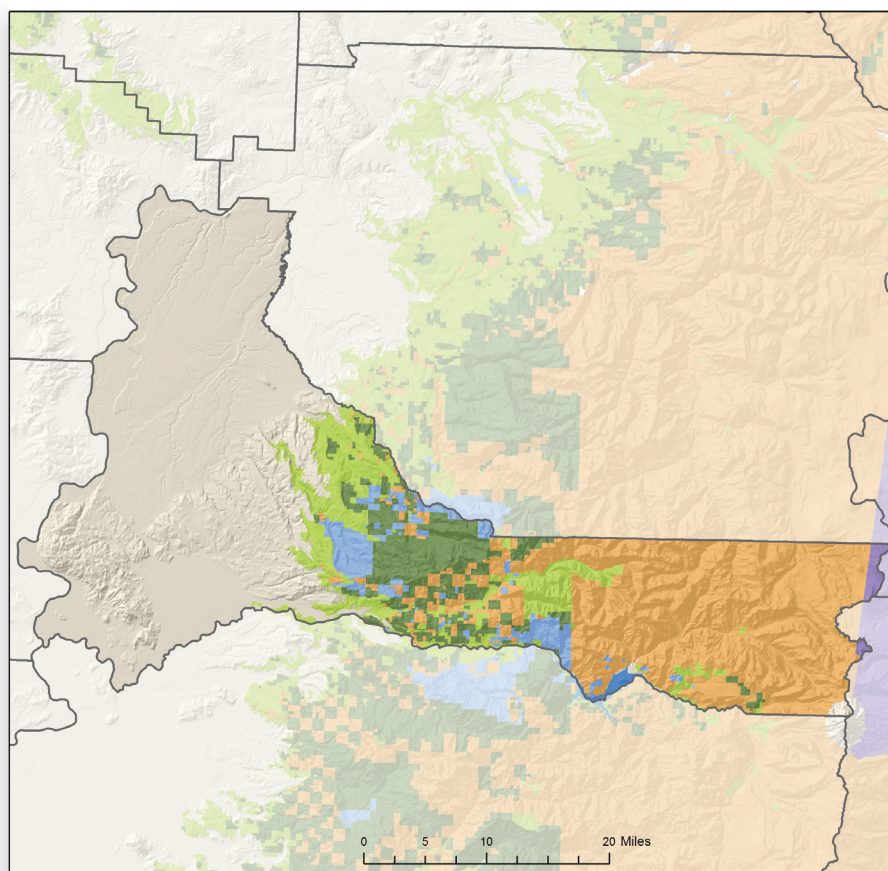

## FORESTLAND OWNERSHIP

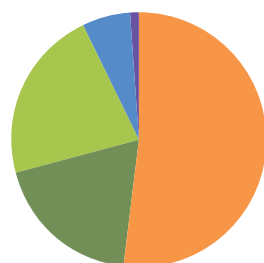

52%	FEDERAL	10%
19%	LARGE PRIVATE	56%
22%	SMALL PRIVATE	14%
6%	STATE AND OTHER PUBLIC	20%
1%	TRIBAL	0%

## TIMBER HARVEST BY OWNER

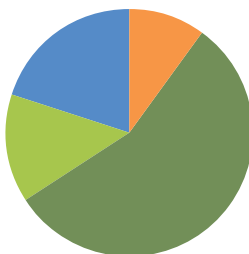

## LAND AREA (thousands of acres)

Total Land	758
Total Forestland	401

## FORESTLAND OWNERSHIP (thousands of acres)

Federal	207
Large Private	78
Small Private	89
State and other public	23
Tribal	4
<b>TOTAL</b>	<b>401</b>

## TIMBER HARVEST (thousands of board feet)

Federal	22,001
Large Private	129,654
Small Private	32,844
State and other public	47,081
Tribal	0
<b>TOTAL</b>	<b>231,580</b>

## FOREST SECTOR JOBS

Forest sector jobs	4,998
% of county employment	3%
Average annual wage	\$68,637
% of average county wage	123%

## PRIMARY WOOD PROCESSING

Sawmill	2
Plywood plant	0
Pulp and Board plant	0
Engineered wood plant	0
Other facility	2
<b>TOTAL</b>	<b>4</b>

# MORROW COUNTY

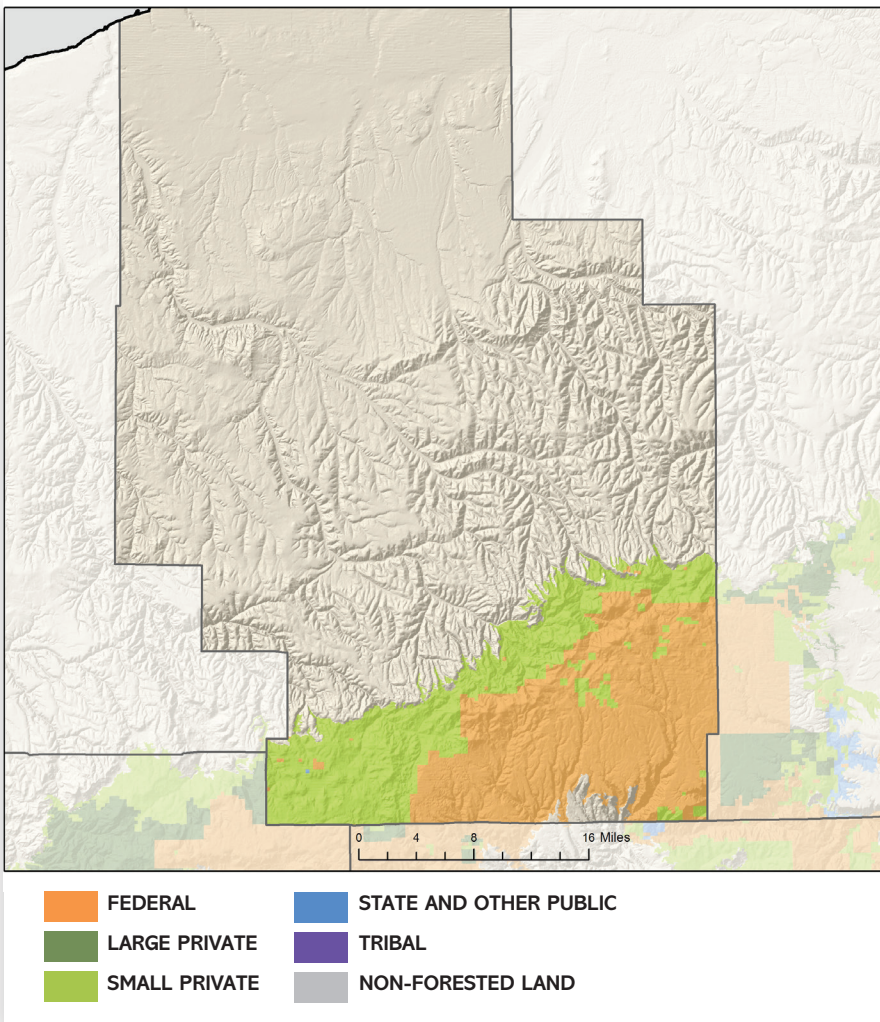

## LAND AREA (thousands of acres)

Total Land	1,301
Total Forestland	215

## FORESTLAND OWNERSHIP

(thousands of acres)

Federal	111
Large Private	0.2
Small Private	97
State and other public	7
Tribal	0
<b>TOTAL</b>	<b>215</b>

## TIMBER HARVEST

(thousands of board feet)

Federal	500
Large Private	0
Small Private	1,492
State and other public	0
Tribal	0
<b>TOTAL</b>	<b>1,992</b>

## FOREST SECTOR JOBS

Forest sector jobs	139
% of county employment	2%
Average annual wage	\$64,962
% of average county wage	109%

## PRIMARY WOOD PROCESSING

Sawmill	0
Plywood plant	0
Pulp and Board plant	1
Engineered wood plant	0
Other facility	1
<b>TOTAL</b>	<b>2</b>

## FORESTLAND OWNERSHIP

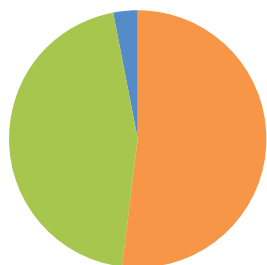

52%	FEDERAL	25%
0%	LARGE PRIVATE	0%
45%	SMALL PRIVATE	75%
3%	STATE AND OTHER PUBLIC	0%
0%	TRIBAL	0%

## TIMBER HARVEST BY OWNER

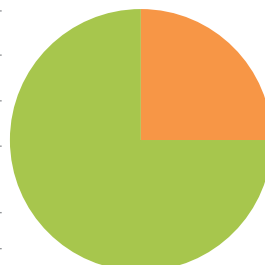



# MULTNOMAH COUNTY

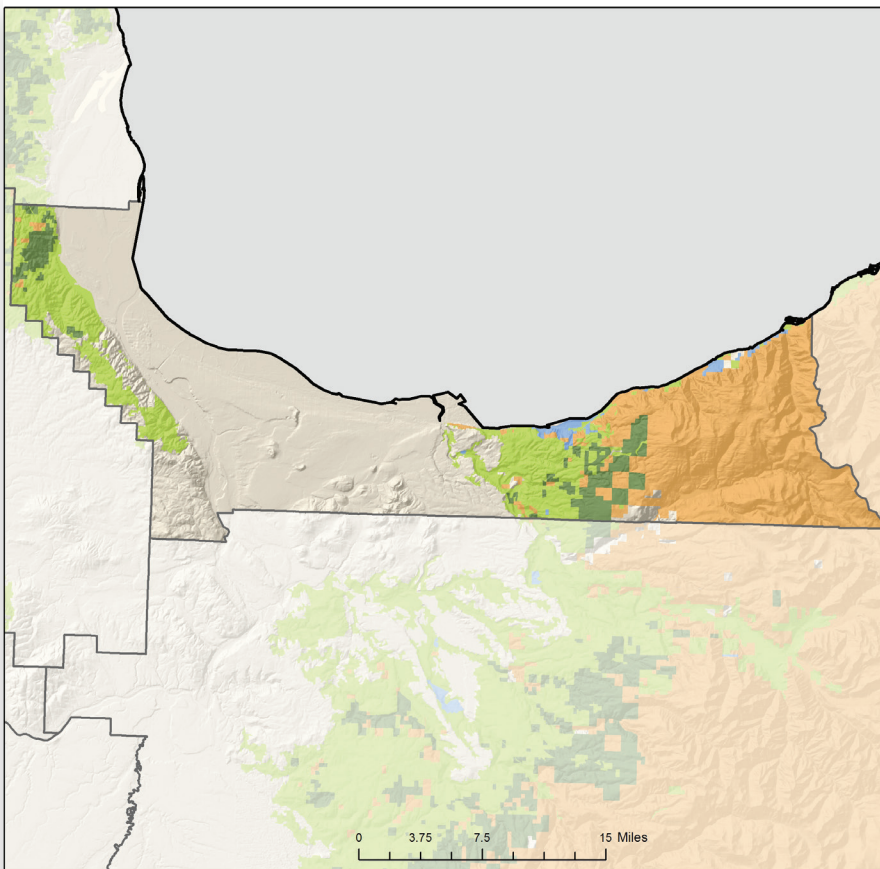

## FORESTLAND OWNERSHIP

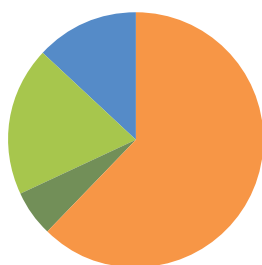

63%	FEDERAL	0%
6%	LARGE PRIVATE	80%
19%	SMALL PRIVATE	20%
13%	STATE AND OTHER PUBLIC	0%
0%	TRIBAL	0%

## TIMBER HARVEST BY OWNER

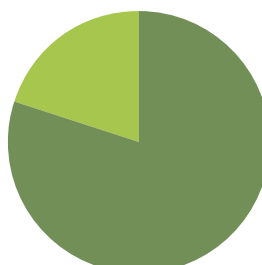

## LAND AREA (thousands of acres)

Total Land	279
Total Forestland	108

## FORESTLAND OWNERSHIP

(thousands of acres)

Federal	68
Large Private	6
Small Private	20
State and other public	14
Tribal	0
<b>TOTAL</b>	<b>108</b>

## TIMBER HARVEST

(thousands of board feet)

Federal	0
Large Private	3,536
Small Private	863
State and other public	0
Tribal	0
<b>TOTAL</b>	<b>4,399</b>

## FOREST SECTOR JOBS

Forest sector jobs	4,443
% of county employment	1%
Average annual wage	\$87,366
% of average county wage	120%

## PRIMARY WOOD PROCESSING

Sawmill	2
Plywood plant	0
Pulp and Board plant	0
Engineered wood plant	0
Other facility	0
<b>TOTAL</b>	<b>2</b>

# POLK COUNTY

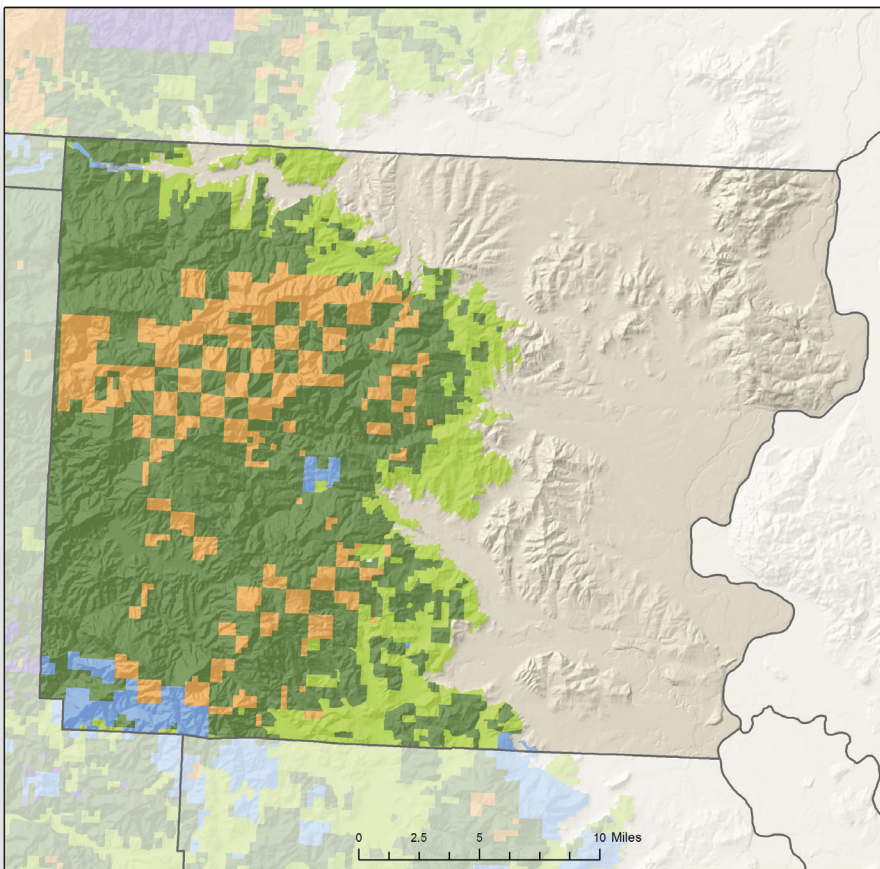

## FORESTLAND OWNERSHIP

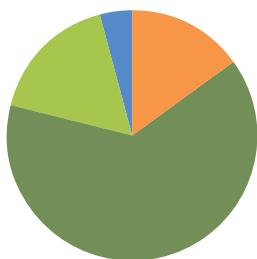

15%	FEDERAL	7%
64%	LARGE PRIVATE	70%
17%	SMALL PRIVATE	14%
4%	STATE AND OTHER PUBLIC	9%
0%	TRIBAL	0%

## TIMBER HARVEST BY OWNER

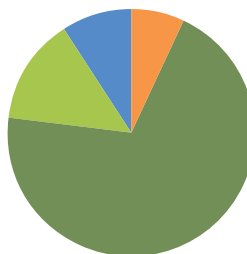

## LAND AREA (thousands of acres)

Total Land	474
Total Forestland	300

## FORESTLAND OWNERSHIP (thousands of acres)

Federal	45
Large Private	191
Small Private	51
State and other public	13
Tribal	0
<b>TOTAL</b>	<b>300</b>

## TIMBER HARVEST (thousands of board feet)

Federal	7,940
Large Private	82,293
Small Private	16,344
State and other public	10,517
Tribal	0
<b>TOTAL</b>	<b>117,094</b>

## FOREST SECTOR JOBS

Forest sector jobs	1,216
% of county employment	5%
Average annual wage	\$51,357
% of average county wage	113%

## PRIMARY WOOD PROCESSING

Sawmill	2
Plywood plant	0
Pulp and Board plant	0
Engineered wood plant	0
Other facility	0
<b>TOTAL</b>	<b>2</b>



# SHERMAN COUNTY

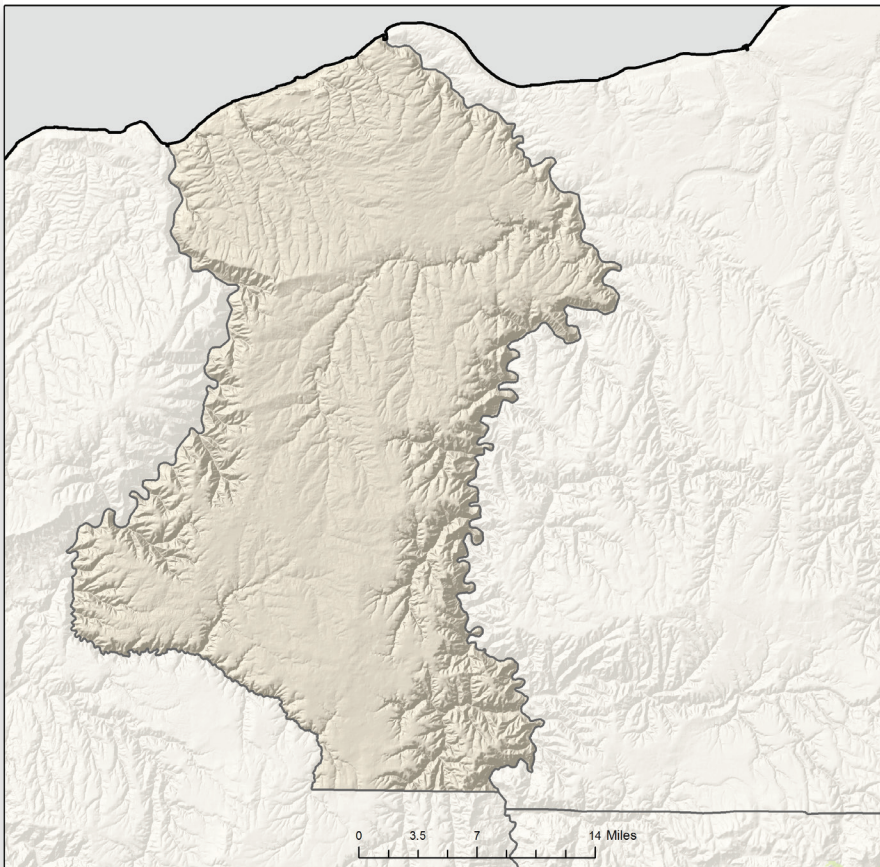

## FORESTLAND OWNERSHIP

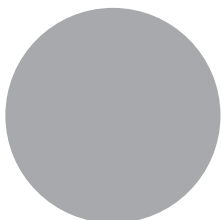

0%	FEDERAL	0%
0%	LARGE PRIVATE	0%
0%	SMALL PRIVATE	0%
0%	STATE AND OTHER PUBLIC	0%
0%	TRIBAL	0%

## TIMBER HARVEST BY OWNER

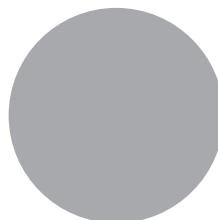

## LAND AREA (thousands of acres)

Total Land	527
Total Forestland	0

## FORESTLAND OWNERSHIP (thousands of acres)

Federal	0
Large Private	0
Small Private	0
State and other public	0
Tribal	0
TOTAL	0

## TIMBER HARVEST (thousands of board feet)

Federal	0
Large Private	0
Small Private	0
State and other public	0
Tribal	0
TOTAL	0

## FOREST SECTOR JOBS

Forest sector jobs	0
% of county employment	0%
Average annual wage	NA
% of average county wage	NA

## PRIMARY WOOD PROCESSING

Sawmill	0
Plywood plant	0
Pulp and Board plant	0
Engineered wood plant	0
Other facility	0
TOTAL	0

# TILLAMOOK COUNTY

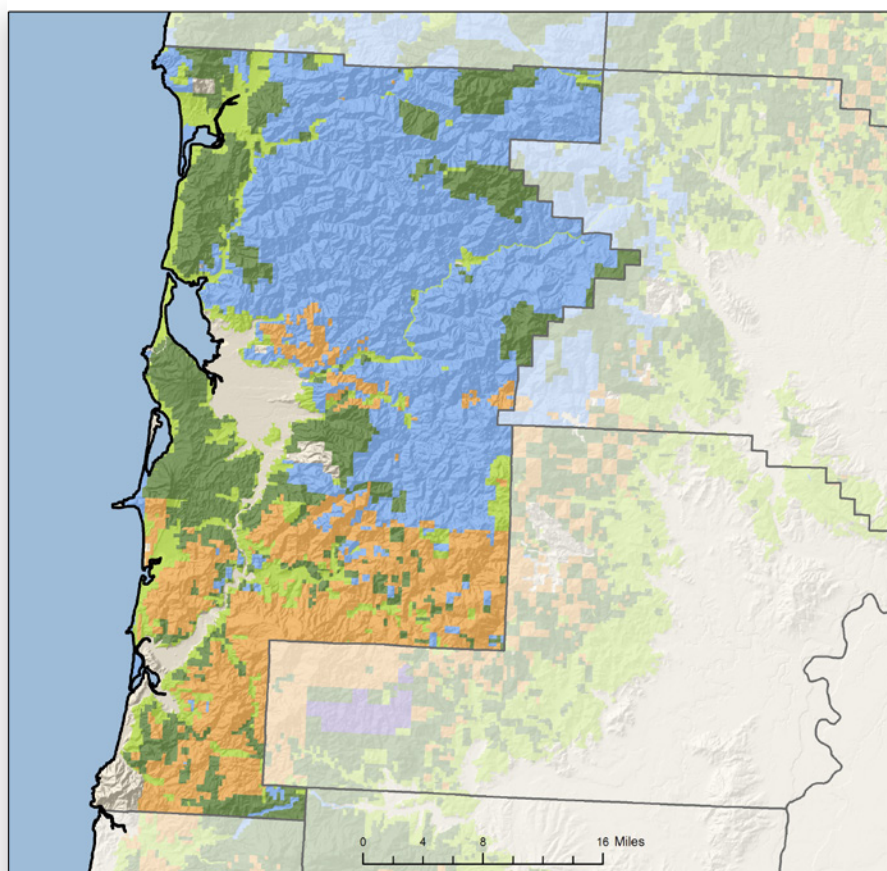

## FORESTLAND OWNERSHIP

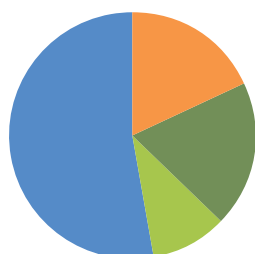

18%	FEDERAL	3%
19%	LARGE PRIVATE	54%
10%	SMALL PRIVATE	2%
52%	STATE AND OTHER PUBLIC	41%
0%	TRIBAL	0%

## TIMBER HARVEST BY OWNER

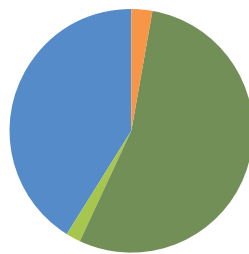

## LAND AREA (thousands of acres)

Total Land	705
Total Forestland	585

## FORESTLAND OWNERSHIP (thousands of acres)

Federal	107
Large Private	113
Small Private	58
State and other public	307
Tribal	0
<b>TOTAL</b>	<b>585</b>

## TIMBER HARVEST (thousands of board feet)

Federal	5,753
Large Private	102,131
Small Private	3,434
State and other public	78,896
Tribal	0
<b>TOTAL</b>	<b>190,214</b>

## FOREST SECTOR JOBS

Forest sector jobs	765
% of county employment	7%
Average annual wage	\$65,761
% of average county wage	139%

## PRIMARY WOOD PROCESSING

Sawmill	3
Plywood plant	0
Pulp and Board plant	0
Engineered wood plant	0
Other facility	0
<b>TOTAL</b>	<b>3</b>



# UMATILLA COUNTY

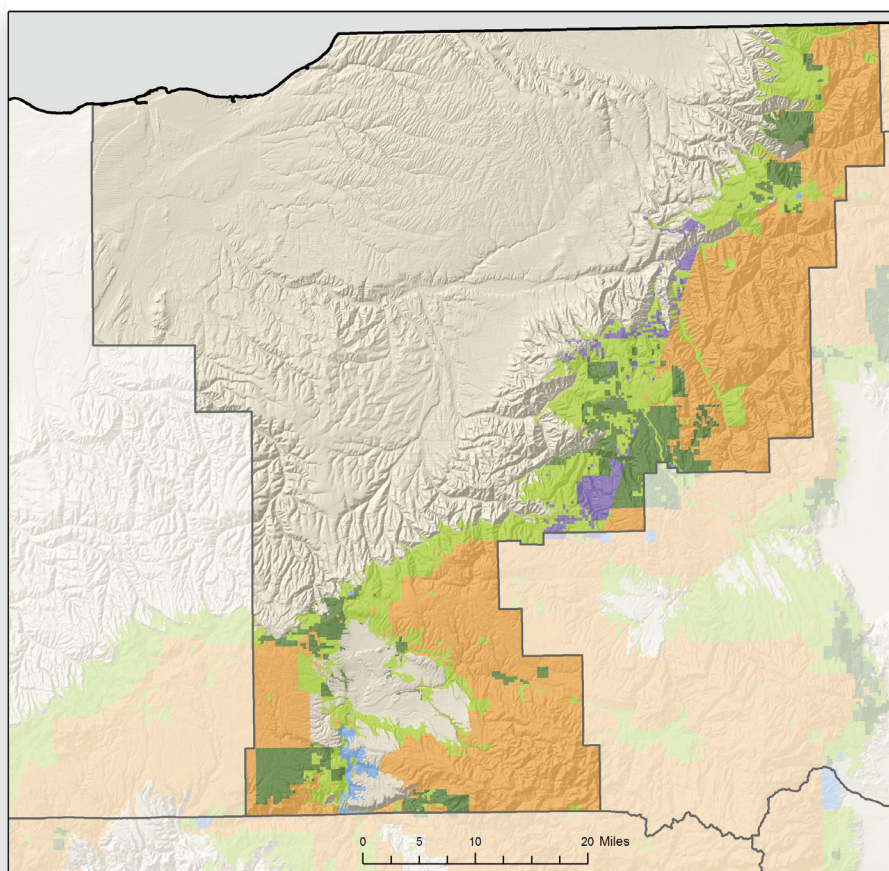

## FORESTLAND OWNERSHIP

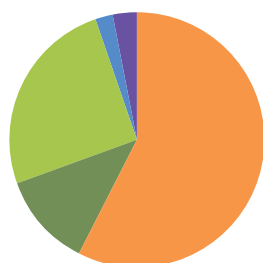

57%	FEDERAL	0%
12%	LARGE PRIVATE	80%
25%	SMALL PRIVATE	17%
2%	STATE AND OTHER PUBLIC	3%
3%	TRIBAL	0%

## TIMBER HARVEST BY OWNER

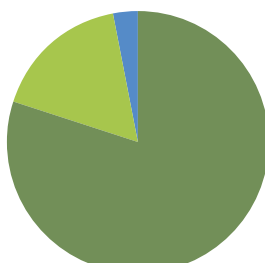

## LAND AREA (thousands of acres)

Total Land	2,058
Total Forestland	572

## FORESTLAND OWNERSHIP (thousands of acres)

Federal	328
Large Private	70
Small Private	145
State and other public	12
Tribal	17
TOTAL	572

## TIMBER HARVEST (thousands of board feet)

Federal	0
Large Private	11,292
Small Private	2,400
State and other public	489
Tribal	0
TOTAL	14,181

## FOREST SECTOR JOBS

Forest sector jobs	807
% of county employment	2%
Average annual wage	\$58,574
% of average county wage	122%

## PRIMARY WOOD PROCESSING

Sawmill	3
Plywood plant	0
Pulp and Board plant	0
Engineered wood plant	0
Other facility	1
TOTAL	4

# UNION COUNTY

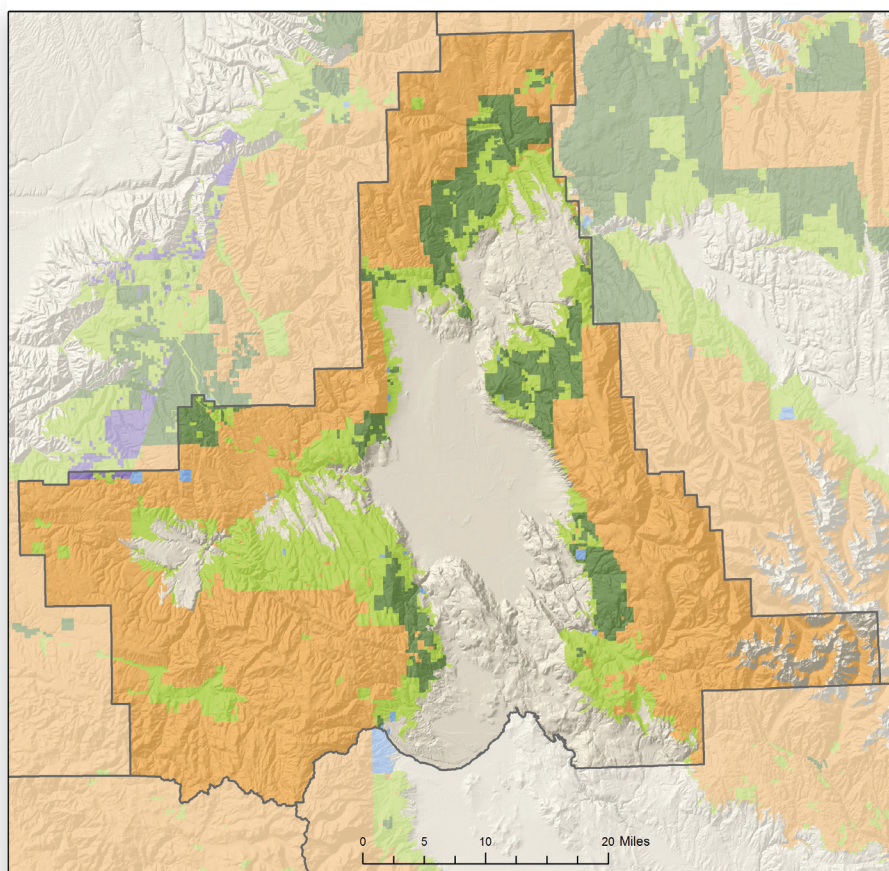

## FORESTLAND OWNERSHIP

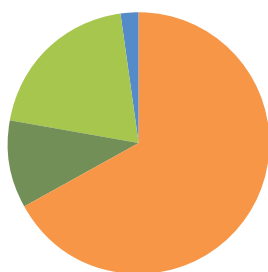

67%	FEDERAL	12%
11%	LARGE PRIVATE	52%
20%	SMALL PRIVATE	35%
2%	STATE AND OTHER PUBLIC	0%
0%	TRIBAL	0%

## TIMBER HARVEST BY OWNER

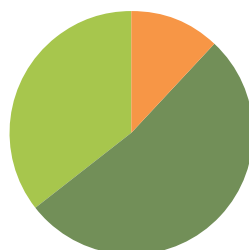

## LAND AREA (thousands of acres)

Total Land	1,303
Total Forestland	791

## FORESTLAND OWNERSHIP (thousands of acres)

Federal	531
Large Private	85
Small Private	161
State and other public	12
Tribal	2
TOTAL	791

## TIMBER HARVEST (thousands of board feet)

Federal	3,811
Large Private	16,131
Small Private	10,880
State and other public	0
Tribal	0
TOTAL	30,822

## FOREST SECTOR JOBS

Forest sector jobs	909
% of county employment	8%
Average annual wage	\$60,843
% of average county wage	134%

## PRIMARY WOOD PROCESSING

Sawmill	1
Plywood plant	1
Pulp and Board plant	1
Engineered wood plant	0
Other facility	0
TOTAL	3



# WALLOWA COUNTY

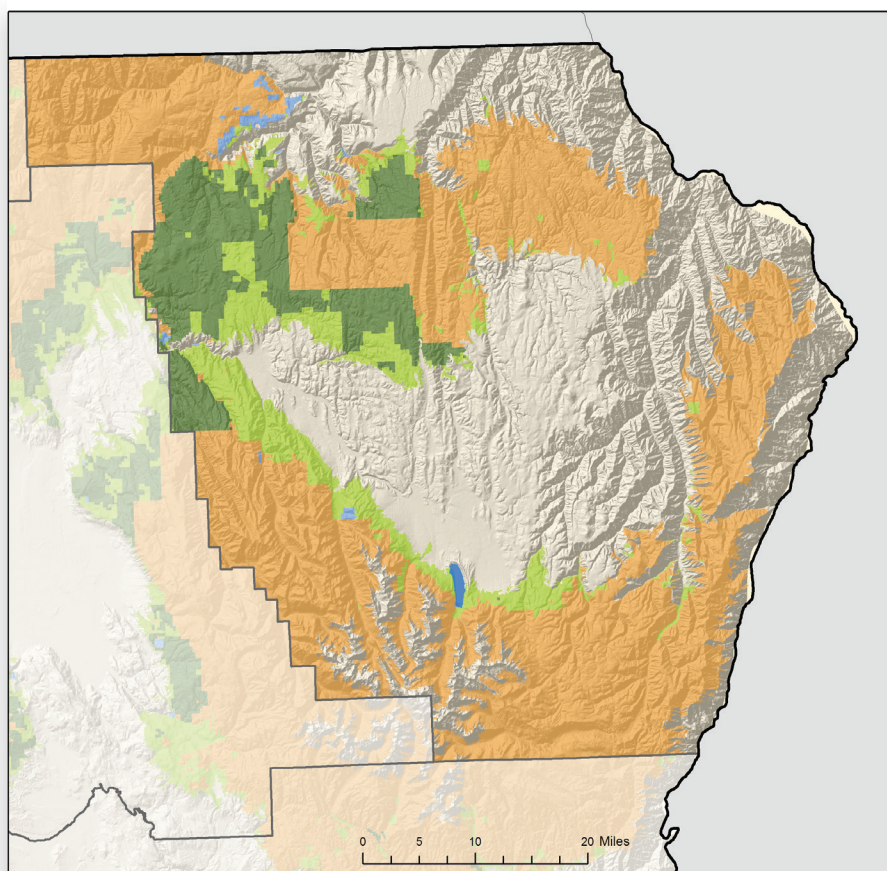

## FORESTLAND OWNERSHIP

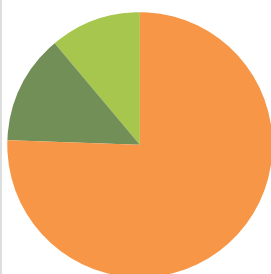

75%	FEDERAL	30%
13%	LARGE PRIVATE	59%
11%	SMALL PRIVATE	11%
0%	STATE AND OTHER PUBLIC	0%
0%	TRIBAL	0%

## TIMBER HARVEST BY OWNER

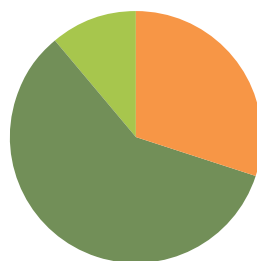

## LAND AREA (thousands of acres)

Total Land	2,013
Total Forestland	959

## FORESTLAND OWNERSHIP (thousands of acres)

Federal	724
Large Private	123
Small Private	110
State and other public	2
Tribal	0
<b>TOTAL</b>	<b>959</b>

## TIMBER HARVEST (thousands of board feet)

Federal	5,105
Large Private	9,835
Small Private	1,803
State and other public	0
Tribal	0
<b>TOTAL</b>	<b>16,743</b>

## FOREST SECTOR JOBS

Forest sector jobs	250
% of county employment	7%
Average annual wage	\$58,525
% of average county wage	138%

## PRIMARY WOOD PROCESSING

Sawmill	1
Plywood plant	0
Pulp and Board plant	0
Engineered wood plant	0
Other facility	0
<b>TOTAL</b>	<b>1</b>

# WASCO COUNTY

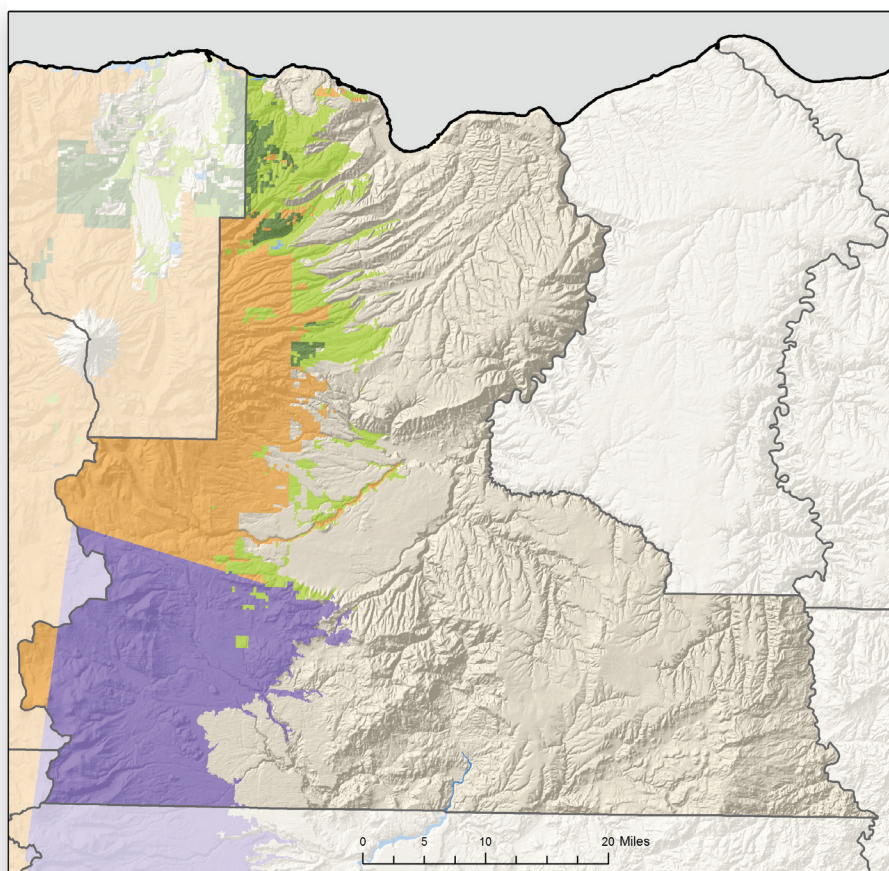

## FORESTLAND OWNERSHIP

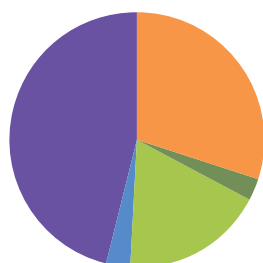

30%	FEDERAL	1%
3%	LARGE PRIVATE	81%
18%	SMALL PRIVATE	18%
3%	STATE AND OTHER PUBLIC	0%
46%	TRIBAL	0%

## TIMBER HARVEST BY OWNER

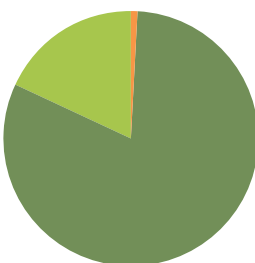

## LAND AREA (thousands of acres)

Total Land	1,524
Total Forestland	557

## FORESTLAND OWNERSHIP (thousands of acres)

Federal	168
Large Private	17
Small Private	101
State and other public	17
Tribal	254
<b>TOTAL</b>	<b>557</b>

## TIMBER HARVEST (thousands of board feet)

Federal	258
Large Private	26,587
Small Private	5,813
State and other public	0
Tribal	0
<b>TOTAL</b>	<b>32,658</b>

## FOREST SECTOR JOBS

Forest sector jobs	221
% of county employment	2%
Average annual wage	\$54,252
% of average county wage	177%

## PRIMARY WOOD PROCESSING

Sawmill	0
Plywood plant	0
Pulp and Board plant	0
Engineered wood plant	0
Other facility	0
<b>TOTAL</b>	<b>0</b>



# WASHINGTON COUNTY

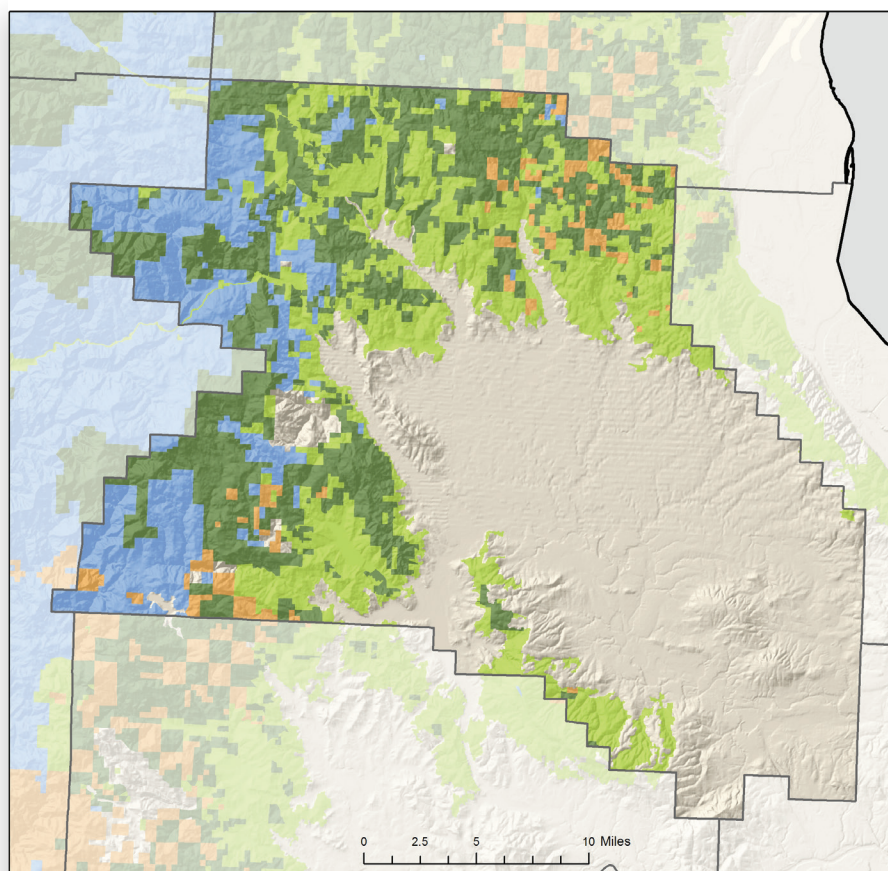

## FORESTLAND OWNERSHIP

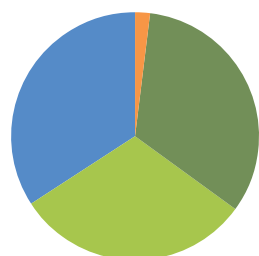

2%	FEDERAL	3%
33%	LARGE PRIVATE	42%
31%	SMALL PRIVATE	17%
34%	STATE AND OTHER PUBLIC	38%
0%	TRIBAL	0%

## TIMBER HARVEST BY OWNER

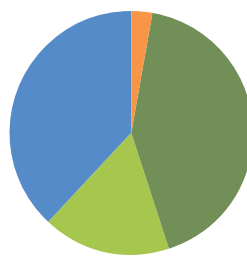

## LAND AREA (thousands of acres)

Total Land	463
Total Forestland	242

## FORESTLAND OWNERSHIP (thousands of acres)

Federal	6
Large Private	79
Small Private	75
State and other public	82
Tribal	0
<b>TOTAL</b>	<b>242</b>

## TIMBER HARVEST (thousands of board feet)

Federal	2,463
Large Private	40,558
Small Private	15,821
State and other public	36,764
Tribal	0
<b>TOTAL</b>	<b>95,606</b>

## FOREST SECTOR JOBS

Forest sector jobs	4,225
% of county employment	1%
Average annual wage	\$83,259
% of average county wage	97%

## PRIMARY WOOD PROCESSING

Sawmill	2
Plywood plant	0
Pulp and Board plant	1
Engineered wood plant	0
Other facility	3
<b>TOTAL</b>	<b>6</b>

# WHEELER COUNTY

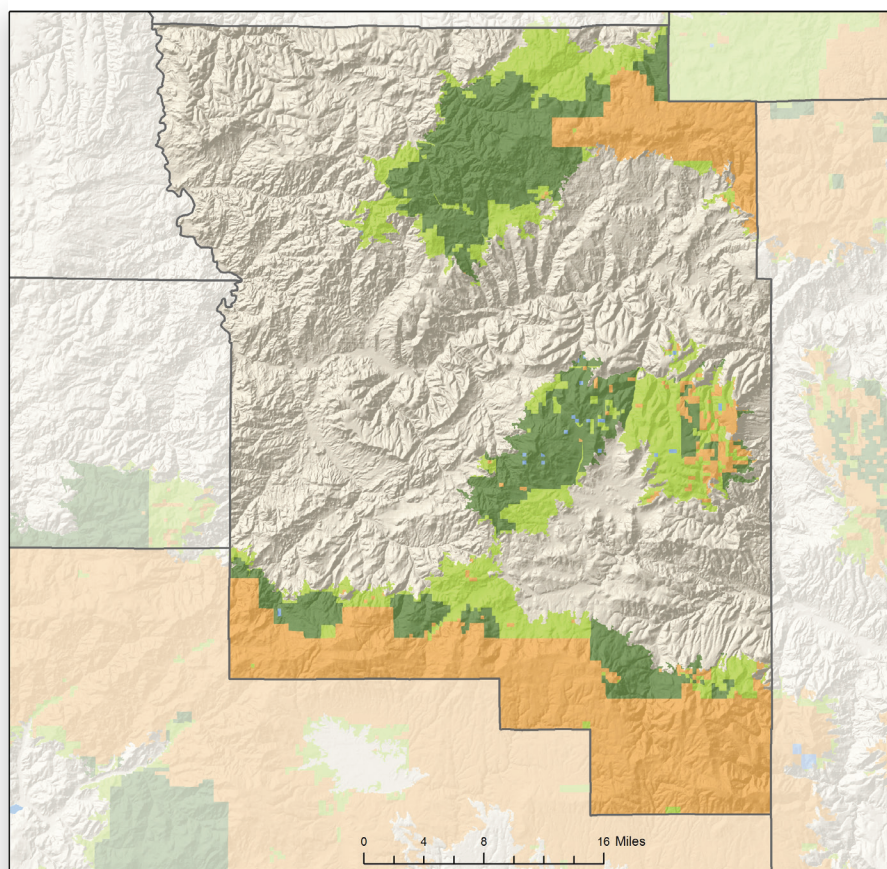

## FORESTLAND OWNERSHIP

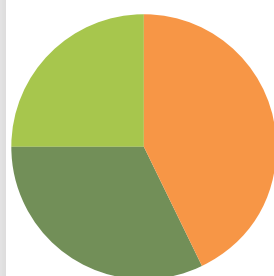

43%	FEDERAL	68%
32%	LARGE PRIVATE	4%
25%	SMALL PRIVATE	28%
0%	STATE AND OTHER PUBLIC	0%
0%	TRIBAL	0%

## TIMBER HARVEST BY OWNER

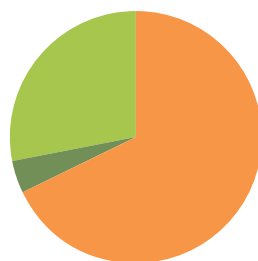

## LAND AREA (thousands of acres)

Total Land	1,097
Total Forestland	488

## FORESTLAND OWNERSHIP (thousands of acres)

Federal	208
Large Private	158
Small Private	120
State and other public	2
Tribal	0
<b>TOTAL</b>	<b>488</b>

## TIMBER HARVEST (thousands of board feet)

Federal	1,039
Large Private	57
Small Private	422
State and other public	0
Tribal	0
<b>TOTAL</b>	<b>1,518</b>

## FOREST SECTOR JOBS

Forest sector jobs	0
% of county employment	0%
Average annual wage	NA
% of average county wage	NA

## PRIMARY WOOD PROCESSING

Sawmill	0
Plywood plant	0
Pulp and Board plant	0
Engineered wood plant	0
Other facility	0
<b>TOTAL</b>	<b>0</b>



# YAMHILL COUNTY

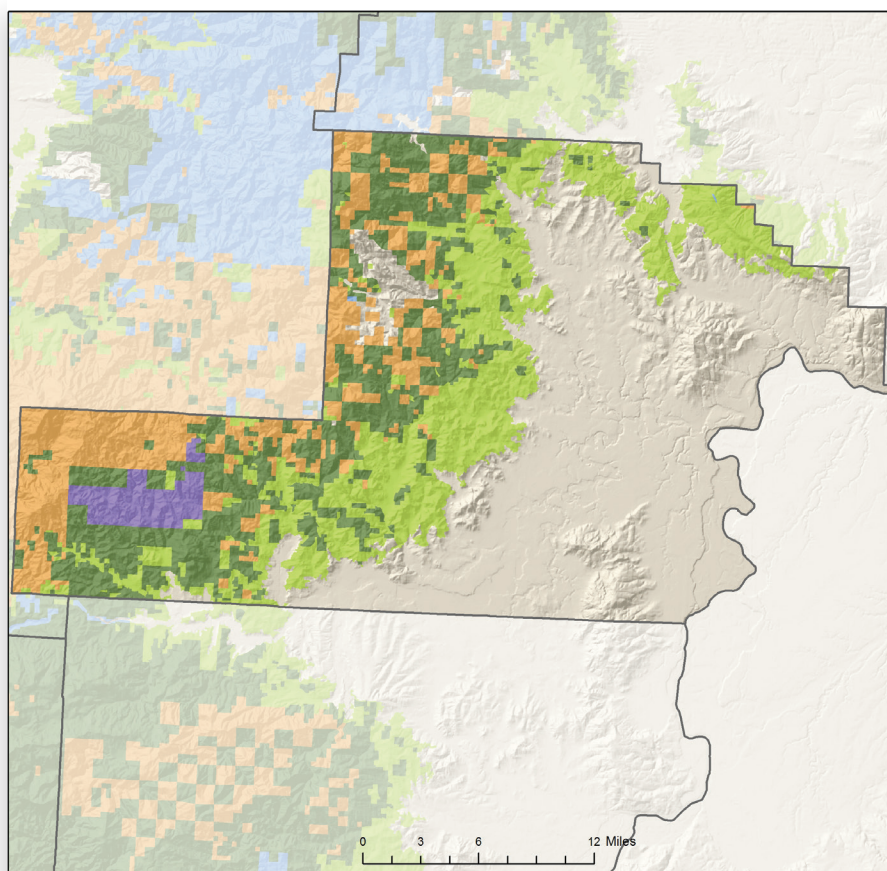

## FORESTLAND OWNERSHIP

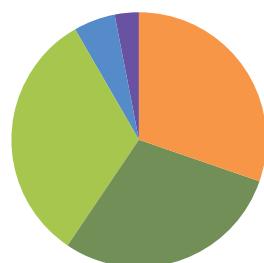

30%	FEDERAL	12%
29%	LARGE PRIVATE	60%
32%	SMALL PRIVATE	11%
5%	STATE AND OTHER PUBLIC	17%
3%	TRIBAL	0%

## TIMBER HARVEST BY OWNER

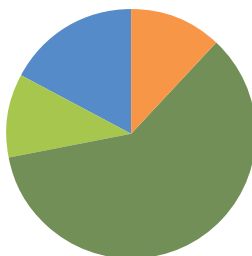

## LAND AREA (thousands of acres)

Total Land	458
Total Forestland	231

## FORESTLAND OWNERSHIP (thousands of acres)

Federal	70
Large Private	67
Small Private	75
State and other public	11
Tribal	8
<b>TOTAL</b>	<b>231</b>

## TIMBER HARVEST (thousands of board feet)

Federal	10,558
Large Private	53,582
Small Private	10,264
State and other public	14,915
Tribal	0
<b>TOTAL</b>	<b>89,319</b>

## FOREST SECTOR JOBS

Forest sector jobs	1,315
% of county employment	3%
Average annual wage	\$62,809
% of average county wage	127%

## PRIMARY WOOD PROCESSING

Sawmill	4
Plywood plant	1
Pulp and Board plant	0
Engineered wood plant	0
Other facility	2
<b>TOTAL</b>	<b>7</b>